WEATHER FORECASTS

The barometer is rising over this Province, and showers have occurred in the Interior. Rain is reported in Northern Saskatchewan with higher temperatures in Manitoba.

The Daily Colonist.

(ESTABLISHED 1858)

COLONIST TELEPHONES
Business Office 11
Circulation 12
Job Printing 197
Editorial Rooms 80
Editor 2111

NO. 190—SIXTY-EIGHTH YEAR | VICTORIA, BRITISH COLUMBIA, TUESDAY, JULY 20, 1926 | EIGHTEEN PAGES

POLLING DATE IS SET FOR SEPTEMBER 14

STAGE IS SET FOR FIRST GUN

Great Meeting in Ottawa Tonight at Which Premier Is Expected to Sound Keynote of Campaign

QUEBEC LEADER WILL MAKE ADDRESS FIRST

Mr. Meighen Leaves for Maritime Provinces on Wednesday—List of Returning Officers Complete Today

OTTAWA, July 19.—The stage is set for the firing of the first gun of the Conservative campaign tomorrow night by Premier Arthur Meighen.

Premier Meighen will be preceded by Hon. E. L. Patenaude, Minister of Justice; Senator Gideon Robertson, and the two local Conservative candidates, who will be selected earlier in the evening.

To Sound Keynote

The Premier is scheduled to sound the keynote of the campaign and outline the issues upon which his Government will appeal to the electors.

Mr. Patenaude, who will speak in English and French, is due to arrive early tomorrow morning from Montreal. Senator Robertson, who was Minister of Labor in the Meighen administration prior to the 1921 election, is in the city.

The list of returning officers will be completed some time before noon tomorrow. Work on these lists is now well advanced.

Opposition Leader Later

At his country home in the Gatineau Hills, Mr. Mackenzie King is busily engaged in preparation for his campaign. Official announcement is made that Mr. King will deliver his keynote speech in Ottawa on Friday evening.

Some doubt exists tonight whether Mr. King will leave for the Maritimes for his inauguration speech, or speak in Ontario. Premier Meighen, as previously announced, leaves for Moncton on Wednesday afternoon, where he will speak on Thursday evening.

WEST UNITED STATES SUFFERS FROM HEAT

From Pacific Coast to Mississippi Valley Exceptionally High Temperatures Are Recorded

CHICAGO, July 19.—Rays of the sun unchecked for the most part by cloud or breeze, brought sweltering heat to nearly all of the western half of the United States today.

From the Pacific Coast to the Mississippi Valley, numerous were the reports of temperatures exceeding the hundred mark today, and yesterday. The hottest place yesterday was Yuma, Ariz., with 112. Other figures were Phoenix, Ariz., 110; Pierre, S.D., 106; Valentine, Neb., 104; Goodlake, Kas., 102.

In Chicago the heat accounted for three deaths.

From the Colonist Tower.

Tuesday, July 20

201st Day, 1926

THE WEATHER

Victoria and Vicinity—Light to moderate winds, partly cloudy and warm.

Sun Rises: 4:34 o'clock.
Sun Sets: 8:05 o'clock.

High Tide: 10:28 p.m., 8.8 feet.
Low Tide: 5:53 a.m., 3.3 feet.

Deep Sea Shipping

Arrivals—
Shidzuoka Maru, from Yokohama, 9 p.m.

Sport

Baseball—
Travelers, 16; Eagles, 7.
Connaught Cup Football—
Cumberland, 3; Edmonton, 2.
Davis Cup match postponed at Havana; rain.
Cricket—
Australia, 268 for 6, declared; West of Scotland, 143 and 144.

The News

Local and Provincial—
Victoria's views on freight rates presented before Board of Railway Commissioners.
Sooke blaze expected to be brought under control soon.
Deputy Minister of Highways, Ontario, in City with reference to B.C. representation at Good Roads Convention.
Pilchards reported to have arrived on West Coast.
Photographs brought here from Philippines alleges existence of tribe with tails.

Dominion, Imperial and Foreign—
Election date.
French parties refuse to join M. Herriot.
California's national forests burn.
Premier Meighen's meeting tonight.
Chief Justice to continue Customs inquiry.
Three thousand families to come.
Mr. Bennett resigns directorships.
Mr. Churchill and Mr. Mellon.

MR. CHURCHILL SPEAKS ON LOANS

United States Secretary Said to Be Under Misapprehension of Facts as to Loans Made by Great Britain

MR. SNOWDON CENSURES FRENCH SETTLEMENT

Chancellor "Crumples Up" Whenever He Comes in Contact With Representatives of Debtors

LONDON, July 19.—The debate in the House of Commons on the Franco-British debt settlement opened the gates today to strong criticism of the attitude of the United States with respect to interallied debts—to much talk about equality of sacrifice and to strictures upon the United States' treatments of debt on solely a commercial basis.

The settlement which Mr. Winston Churchill, Chancellor of the Exchequer, made with M. Caillaux, the French Finance Minister, received strong censure, especially from Mr. Philip Snowdon, who declared that Mr. Churchill was a very poor hand at striking a bargain, and had to crumple up every time he came into contact with representatives of European debtor countries.

No action was taken by the House on the settlement, but the debate was the most frank treatment this question has had in Parliament. The most important speech was that of Mr. Churchill in winding up the debate, in which he replied to Secretary of the Treasury Mellon's latest statements about the debts.

Another striking contribution was a speech by the Rt. Hon. Edward Hilton Young, one of the leading Liberals, mentioned as a possible successor of the present Speaker of the House, whose retirement is talked of as not far distant.

Mr. Mellon's Facts

Mr. Churchill, alluding to Secretary Mellon's statement, said he did not intend to indulge in recriminations with the people or newspapers of the United States over the agreements Great Britain has made, but he must refer to Secretary Mellon's words because it would be a great pity if misunderstandings should arise.

The United States Secretary of the Treasury was reported to have said that Britain borrowed a large proportion of her debt for purely commercial, as distinct from war purposes; namely, to meet commercial obligations maturing in the United States, to furnish India with silver, to buy food to re-sell to the civilian population in order to maintain exchange. United States loans to Britain, according to Secretary Mellon, were not so much to provide war supplies as to furnish sterling for home and foreign needs, and to save Britain from borrowing from her own people. This, declared Mr. Churchill, was a real and complete misapprehension of the facts.

MR. BENNETT GIVES UP LARGE INCOMES

GIVES UP DIRECTORSHIPS IN BANKS AND BUSINESSES—ALSO SOLICITORSHIPS

Character of Liberal Campaign in Quebec—Liberal Nomination in Ottawa Goes Begging

(Special to The Colonist)

OTTAWA, July 19.—Hon. R. B. Bennett has gone west and will campaign in Alberta and Saskatchewan for the next few weeks. Before going Mr. Bennett resigned his Eastern corporation solicitorships and also his bank and other directorships. One solicitorship resigned by Mr. Bennett on Friday carried with it an annual retaining fee of $10,000. His retirement as director in various concerns entails an equal financial sacrifice.

Ottawa Liberals Disorganized

The Liberal party in the capital is completely disorganized. The English Liberals' nomination was offered to Mr. Norman Wilson, their candidate at the last election, but he declined.

Continued on Page 2

DISSENTION ARISES BETWEEN EXPLORERS

General Nobile Says That Mr. Ellsworth Was Just a Passenger—Conflicting Statements

NEW YORK, July 19.—The rumored dissension among leaders of the Norge flight across the North Pole took definite form tonight. Mr. Lincoln Ellsworth, American backer of the expedition headed by Mr. Roald Amundsen, issued a statement denying that General Umberto Nobile, designer of the Norge, had acted as navigator of the ship on its historic flight.

General Nobile, shown the statement as he left New York, for Pittsburgh, asserted that he was in complete charge of the Norge during the seventy odd hours of the flight and that without him it could not have been successful. He said Ellsworth was "just a passenger."

Princess Maquinna Ploughs Through Immense Fish Shoal

THAT the pilchards have arrived at the West Coast and that the seine boats can look forward to a promising season was contained in the report received on the arrival on Sunday of the Princess Maquinna from the West Coast.

The C.P.R. coast steamer passed through an immense shoal of pilchard in Tahsis Channel en route to Victoria.

Geologists Inspect Pacific Coast Fossils

SPOKANE, July 19.—Clues to the history of the Pacific Northwest some millions of years ago were inspected near here yesterday and today by the Princeton University geological party of twenty-four members. Fossil leaves which indicated a former tropical climate in this region were taken from their rocky beds at several points.

ROADS STIMULATE NATIONAL GROWTH

CANADIAN GOOD ROADS ASSOCIATION HELPING AUTHORITIES WITH PROBLEMS

Tremendous Increase in Automobile Traffic in Ontario Indicated by Deputy Minister

MR. S. L. SQUIRE

"We recognize that roads are no longer local in their character, that they are provincial or national in their character," said Mr. S. L. Squire, chairman of the executive committee of the Canadian Good Roads Association, who was in the city yesterday with Mr. W. Findlay, a member of the executive committee, for the purpose of interesting the Provincial Government in representation at the annual convention due at Edmonton in September.

Mr. Squire, who is Deputy Minister of Highways for Ontario, pointed out that motor traffic had created a national rather than local problem, as was illustrated by a recent journey he had made from Toronto to London, in which, in the distance of 120 miles, he saw cars from twenty-five states and from the two most westerly provinces of Canada. With cars coming from all parts of the continent, how was it possible longer to treat automobile traffic as local?

Growth of Traffic Shown

Looking for instance, he said, at the growth of motor traffic, as shown by the fact that the average per day for a week showed 68,000 cars leaving and entering Toronto, 21,000 on one trunk, 18,300 on another. In 1916 the trucks were segregated for registration from other classes of cars in Ontario, and they then numbered 2,400, while a return he received on July 1 from the motor licence department showed 45,000 motor trucks registered in that province. Another test showed that only one per cent of

Continued on Page 2

Winnipeg Strike of Iron and Steel Men

WINNIPEG, July 19.—At the close of working hours today fifty or sixty structural steel and iron workers, members of an international union, automatically went on strike. The men will not return to work tomorrow. The refusal of the Dominion Bridge Company to negotiate with the international with regard to an increase in wages, demanded by the men, was given as the cause of the strike. The men had asked for an increase of twenty-five cents an hour over the prevailing rate of ninety cents.

Siberian Road Again Open for Business

VANCOUVER, July 19.—News was received at the local offices of the Canadian Pacific Railway last evening that the trans-Siberian Railway route had now been fully re-established and that passengers and express were being routed from Harbin, in Manchuria, to all important places in Germany, Belgium and France in addition to London. The route taken is via Moscow and Riga.

CALIFORNIA'S TURN COMES NOW

Five Great National Forests Are Setting for Most Destructive Fires — Others Widespread Elsewhere

VAST EXTENT COVERED IS ESPECIALLY NOTED

Sixteen Square Miles Burn in Klamath Forest Alone—Historic Town Wiped Out With Much Loss

SAN FRANCISCO, July 19.—Forest and brush fires which have already wiped out a town and destroyed a number of ranch and other buildings were raging at many points in Northern and Central California today, some of the conflagrations being miles in extent. Five great national forests form the settings for the most destructive of the fires and there were other widespread fires on private lands, particularly in the vicinity of Redding and Chico. The town of Quartz, in the Stanislaus National Forest, was wiped out with a loss approximating $100,000. It was one of the boom camps of the old Argonaut days and buildings of historic interest were destroyed. Later the same fire was racing towards Standard City, a settlement in the same forest, but the fire-fighters expected to save the place.

Running Wide Open

New fires started today in the Tasoe National Forest in destructive affinity with another blaze that was sweeping toward the town of Omega, in that forest. The new fire is along Juniper Creek, and is running "wide open" before a brisk wind.

In addition to Quartz, a fire brought destruction to one of the camps of the Red River Lumber Company in the Plumas National Forest, but was reported trapped today on the west side of Lake Almanor.

The vast extent of the fires covered was notable. In the Klamath forest alone, eighteen square miles of territory have been burned over in the past few days.

3,000 FAMILIES TO BE BROUGHT OUT

EARL OF CLARENDON AND MR. MacNAUGHTON ARRIVE ON SETTLEMENT BUSINESS

They Wish to See How Those Who Have Passed Through Their Hands Are Getting Along

MONTREAL, July 19.—"I am confining my visit solely to Overseas settlement affairs," said the Earl of Clarendon, interviewed on his arrival here. "The object is to see how those who have passed through our hands are getting along and how settlers are handled in general in Canada. There is no question of anything else," he said.

Accompanied by Lady Clarendon and family, and by Mr. T. C. MacNaughton, C.M.G., C.B.E., vice-chairman of the Overseas Settlement Commission, the visitor spent the day in Montreal and leaves for Ottawa tonight.

The question of the Dominion's status as one of the items for discussion at the next Imperial Conference, was suggested to him as another possible avenue of his investigations while in Canada, but he, in turn, denied this. Outlining their plans, the Earl and Mr. MacNaughton stated that their general itinerary was from here to Ottawa, and thence to Toronto, Fort William, Winnipeg, Calgary and the Pacific Coast.

"We are working now on the 3,000 family scheme; that is to say, the handling of 3,000 families in three seasons. Last year 460 families came out. This year there have been 1,200 and we anticipate no difficulty in completing the quota," said Mr. MacNaughton.

Steps To Be Taken To Recover Money Lost To Customs

OTTAWA, July 20.—The Ottawa Citizen on its front page this morning carries the following: "Sir Francois Lemieux, Chief Justice of the Superior Court of Quebec, has been appointed to continue the judicial inquiry into the administration of the Department of Customs.

Steps are also being taken civilly to recover amounts which, from the evidence in the inquiry, the public treasury lost through the smuggling operations of certain firms whose guilt is apparent."

United Church to Commence Work on College Building

VANCOUVER, July 19.—At a meeting of the British Columbia executive of the United Church in Canada College Board here this afternoon, it was decided to commence work immediately on a theological college building on a site set aside by the University of British Columbia. This will be the first enterprise of this nature undertaken by the United Church.

His Art Creates Tie Between Two Writers

MR. THOMAS HARDY

A message from the veteran poet and writer, Mr. Thomas Hardy, to 200 Canadian students now touring in England, said that he felt himself related to Canadians through the work of Mr. Bliss Carmen, whom he greatly admires.

RATE BODY HEARS VICTORIA'S VIEWS

MAYOR AND INDUSTRIAL REPRESENTATIVES DISCUSS FREIGHT RATES

Lumbermen Make Demand for Removal of Arbitrary Before Railway Commissioners

Through Mayor J. Carl Pendray, Mr. C. P. W. Schwengers, president of the Victoria Chamber of Commerce, and representatives of lumbermen and other industrialists, Victoria yesterday presented its views on railway freight rates before the Board of Railway Commissioners in session both morning and afternoon in the Council Chamber of the City Hall. Five witnesses were summoned during the day, and the session will be continued at 10 o'clock this morning.

During the afternoon session Mr. J. O. Cameron, representing about a dozen different lumber firms of Victoria and Vancouver Island, and Mr. G. H. Walton, representing the Sidney Mills, presented the lumbermen's case for a removal of the arbitrary of 11-2 cents on lumber shipments from Island points to the Canadian prairies.

Each witness during the day was subjected to close cross-examination by the battery of counsel representing the railways or provincial governments.

Profits Made on Car Loads

Examining Mr. J. O. Cameron, Mr. G. G. McGeer, K.C., B.C. Government rates counsel, stated he had been

Continued on Page 2

FIRE DANGER IS ABOUT OVER HERE

ALL FIRES IN BRITISH COLUMBIA SEEM TO BE UNDER CONTROL FOR PRESENT

In Salmon Valley Wild Animals Driven by Flames Are Met With —Camps Are Rescued

NELSON, July 19.—After a hard battle this afternoon, into which every man in the locality, even to the storekeepers, was pressed, the Meadows siding, Lindsley Brothers' Canadian Company pole yard and Camp No. 2 of the Kootenay Shingle Company were saved from the Meadows-Erie-Salmo fire in the Salmon Valley, which, with a high wind behind, seemed sure to engulf them. Tonight the wind changed and the flames are being driven back upon the burned part and the apprehension is over for the time being.

All through the Salmon Valley deer and rabbits, driven before the flames, are met with on the roads.

Humidity is high, the sky has been clouded all day and a storm seems indicated.

VANCOUVER, July 19.—Although several hundred men were still employed in fighting forest fires in various sections of the Lower Mainland of British Columbia, and on Vancouver Island, tonight, it is believed that all are practically under control, and that the cool weather and high humidity predicted for several days will considerably relieve the situation.

At Fanny Bay, on Vancouver Island, fifty acres of timber lands are still ablaze, but fire trails which will completely envelop the conflagration will be finished tomorrow, it is expected.

CALGARY, July 19.—A distinct improvement in the forest fire situation on the Banff-Windermere highway in the Rocky Mountains, west of here, was reported late tonight by authorities directing the fight. Traffic along the highway was resumed this morning, and the fires will be fully controlled within a few days, it is expected. A brief but heavy rain fell during the day.

Agenda Not Closed

LONDON, July 19.—Premier Baldwin, answering questions in the House of Commons this afternoon, said that it would be open to any government participating in the Imperial conference in October to submit for consideration other questions, in addition to the subjects already agreed upon for discussion.

DEFINITE WORD IS SAID TO HAVE COME AUTHORITATIVELY

Toronto Mail Says Official News Has Reached High Conservative Circles From a Source That Leaves No Possible Room for Doubt—Formal Announcement to Be Made by Premier Meighen

Chief Justice of Quebec Appointed To Make Further Customs Inquiry

TORONTO, July 20.—The Mail and Empire publishes the following on its front page this morning:

The voters of Canada will go to the polls in the approaching general election Tuesday, September 14. Official news of the selection of this date by Premier Meighen for the purpose of the voting reached high Conservative circles here last evening and came with an authority which left no possible room for doubt as to the accuracy of this report. The formal announcement of the date, it is understood, will be made by Rt. Hon. Arthur Meighen when he addresses a public meeting tonight in Ottawa and formally opens the Conservative campaign."

Further Customs Inquiry

OTTAWA, Ont., July 19.—Premier Meighen will announce at the mass meeting here tomorrow night that Sir Francois Lemieux, Chief Justice of Quebec, has been appointed to conduct the further inquiry into the customs administration. The election date will also be announced, and it is believed it will be September 14.

Mr. Stevens Coming

VANCOUVER, July 19.—Hon. H. H. Stevens, Minister of Customs, has so far recovered his health that he will leave the civic hospital at Ottawa on Tuesday, according to telegrams received here by his friends.

The Minister will leave for Vancouver in a few days, but will journey across the continent by easy stages, resting en route. It is likely that he will attend several Conservative meetings on his way across the Prairies.

No Reply From Mr. King

NEWMARKET, Ont., July 19.—Following a meeting of the Liberal Association here tonight, a telegram was sent Right Hon. Mackenzie King offering the Liberal nomination to contest the riding of North York in the coming Federal election. Up to midnight no reply had been received from the former Premier. Mackenzie King contested this seat in the elections of last October, but he was defeated by the Conservative candidate, Herbert Lennox.

A Liberal nomination meeting was to have been held tonight, but this was postponed.

Union Membership Shows Some Decrease

LONDON, July 19.—Trade union membership in England for the year ending March 31 has fallen to pre-war level, according to the report of the general Federation of Trade Unions. The most commonly advanced reason for this is the inability through bad trade to pay contributions, but the largest loss of membership arose through amalgamation.

The 116 affiliated societies with 735,468 members show a decrease for the year of two societies and 94,848 members. In 1921 the Federation had 134 affiliated societies and an aggregate membership of 1,584,058.

DOES PICTURE SHOW THE MISSING LINK?

Remarkable Photograph Here Alleges Existence in Philippines of Tribe With Tails

Mr. J. Wetteroold, a Swiss traveler, who arrived at Victoria yesterday from Chile on board the freighter Loch Tay, brought some remarkable pictures which he showed to Messrs. King Brothers, customs brokers and others.

One of them depicted a woman who apparently had a tail continuation of the spine. The traveler asserted he secured it with great difficulty from among a tribe of hillmen in one of the most remote of the Philippine groups.

Mr. Wetteroold told the agents of the line that he was seven days trying to obtain pictures of the natives. They refused to pose, but he managed to get some snapshots when they were not aware of the camera. These people were of cannabilistic characteristics and numbered about 200.

The traveler described the remarkable volcanic craters and geysers of New Zealand as among the most wonderful in sixteen years of travel.

The Loch Tay proceeded to James Island to discharge nitrates, and the traveler to Vancouver.

State of France Causes Britain Deepest Concern

LONDON, July 19.—Deep concern is felt in well-informed British circles over the French crisis. Some of the influential London newspapers regard the situation as grave, even dangerous, and derive no hope from the possible formation of a ministry by M. Eduard Herriot.

RANGERS BATTLE WITH SOOKE FIRE

FRESH FIRE TRAIL NOW BEING BUILT—WOODS ARE LIKE TINDER

Back Fire Strategy Used on Sunday—Situation Throughout Province Reported Improved

Rangers in charge of the Sooke forest fire expected to encircle the blaze with the fresh fire trail through the tinder-dry woods before morning, it was announced last night by Mr. P. Z. Caverhill, chief forester for the Provincial Government.

Provided the wind does not blow heavily today, the Sooke blaze is expected to be brought under control soon. Valuable work was accomplished on Sunday by the large force of fire-fighters who have pitted their strength against the rapacity of the flames ever since the latter leaped into being more than a week ago.

No New Fires Reported

The fire situation generally throughout the Province is easier, according to reports received at the Forestry Department yesterday. No new fires were reported as having broken out over the week-end.

An official bulletin describing the fire situation was issued by the Forestry Service yesterday as follows:

Situation Described

"Strong southerly winds with low humidity were general over the week-end. The conditions favored the spread of those fires out of control and made it difficult to restrain those in the smouldering state.

"Yesterday in the Sooke areas the moss and debris on the forest floor

(Continued on Page 6)

TWENTY THOUSAND FOREST ACRES SWEPT

Idaho, Washington and Montana Experience Widespread Fires—Unprecedented, Say Officials

MISSOULA, Montana, July 19.—Twenty thousand acres of timberland in the Kaniksu forest in Idaho and Washington, and ten thousand acres in the Blackfeet Reserve, Montana, have been devastated by the conflagration sweeping the regions, district forestry officials estimated today. Declaring Sunday to have been the worst day for the spread of flames in their experience the officials said airplane observers had reported the whole forest seemed bursting into a solid sheet of flames, with dense smoke hanging low over the trees.

In spite of large forces of men fighting fires, officials could forsee little prospect of bringing them completely under control until rain falls.

RANCHER STRUGGLES ALONE WITH BLAZE

Gasoline Catches Fire and Ignites Building—Endeavoring to Save Car, Man Suffers

QUESNEL, B.C., July 19.—Seriously burned about the hands and body when a coal oil lantern, which he was carrying, set fire to a container full of gasoline, as he was about to fill his car, Mr. Geo. Windt, a well-to-do Alexandria rancher, was taken to the hospital here late last night. In an effort to save his car, Mr. Windt twisted the skin off his palms, aflame with burning gasoline, and while doing so the belching flames from the building ignited his clothing. Being all alone on the ranch at the time, Mr. Windt had great difficulty in extinguishing the fire in his clothes, only succeeding after continued rolling in the dust on the Cariboo road. His frantic calls on the telephone afterwards brought neighbors to the spot from several miles around. The blacksmith shop was entirely destroyed, together with a quantity of machinery and tools.

QUICK SERVICE

On your week-end films. Drop them in here before 9:30 Monday morning; ready for you Monday afternoon at 5 sharp.

Crystal Finish Service

The Owl Drug Co., Ltd.

Campbell Building Fort and Douglas — Prescription Specialists — W. H. Bland, Mgr. Phone 135

CHICKEN FOOD PRICES

Scratch, 100 lbs.	$2.65	Whole Corn, 100 lbs.	$2.65
Laying Mash, sack	$2.75	Bran, 100 lbs.	$1.90
Wheat, 100 lbs.	$3.00	Corn Meal, 100 lbs.	$2.75

Phone 413 **SYLVESTER FEED CO.** 799 Yates

DIGGON'S PRODUCERS OF PERFECT PRINTING

For Roof Work

Of all kinds—patchings or new work. No job too big or too small.

H. R. BROWN

638 View St. Phone 815

FOR THIS WEEK

Blonde Kid Slippers at $5.90

Amazing values in the season's smartest colored shoes. High Spanish, Cuban and low flat heels. All our $7.50 and $8.00 blonde shoes to clear at **$5.90**

Come While the Sizes Are Good

MUNDAY'S

The British Boot Shop

1115 Government Street

KIRKHAM'S GROCERTERIA

749-751 YATES STREET

TODAY'S SPECIALS

Carnation Milk	11c	Akron Gloss Starch pkt.	9c
Pure Orange Marmalade, 4-lb. tins	43c	Heinz Ketchup, 8-oz. bottles	17c

Holsum Macaroni and Spaghetti, 15c pkts. ..... 11¢

Purity Shaker Salt, carton	11c	Morton's Worcester Sauce, per bottle	10c

Imported Granulated Sugar, 100 lbs. $5.95, 20 lbs. $1.25

Boiling Beef, lb., 8¢ and 6¢ | Beef Pot Roasts, lb., 10¢ and 8¢

HON. DR. TOLMIE IS ON WAY WEST

HE WILL SPEND SOME TIME ON PRAIRIES BEFORE COMING TO VICTORIA

Liberals Meet in Vancouver Next Monday—Mr. W. J. Bowser Will Not Contest Federal Seat

Hon. S. F. Tolmie, Minister of Agriculture in the Ottawa Government, is on his way west. He is not coming direct to Victoria, but will be delayed for a time on the prairies, where he will spend a little time in the interests of the Liberal-Conservative party before coming to British Columbia.

In a message received from him yesterday by Major A. Lyons, M.P.P., he reiterates the information received by Mr. Lindley Crease, president of the local association, that he will be here in all probability for the big Conservative picnic on August 11.

From now on the time of Dr. Tolmie is to be well taken up in the West in connection with the campaign. He will apand some time in British Columbia and will likely devote a considerable time to the Prairie Provinces, where a vigorous fight is to be waged by the Conservatives in the hope of improving the party standing there in the next House.

Liberals Meet Monday

Next Monday the leaders of the Liberal party in the Province will meet in Vancouver to discuss with Hon. J. H. King, former Minister of Public Works in the Liberal Government, the situation as far as the interests of the Liberals are concerned in British Columbia. At this gathering of the executive for the Province all the membarn of the Provincial Government will be present, as well as representative leaders from the different constituencies.

There will be a public meeting to open the Provincial campaign on that day which will be addressed by Dr. King and by Hon. C. A. Dunning and Hon. Charles Stewart, lata members of the King Government.

The Conservatives of Comox-Alberni meet in Courtenay today to nominate a candidate. In connection with this riding Mr. W. J. Bowser, K. C., waa askad to allow his name to go to the convention. This, however, he would not consent to do.

Will Not Contest Seat

In speaking of the matter Mr. Bowser says that he haa no intention of entering the Federal arena.

He has always taken an active part in the campaigns and it is anticipated that when the fight begins in earnest Mr. Bowser, as in tha past, will have a prominent place among the speakers in support of Rt. Hon. Arthur Meighen and his Government.

Returning Officer Named

In the list of returning officers appointed for this Province for the coming election Mr. John Clay, barrister, of this city, is named to take charge of the election proceedings for this constituency. With the date, September 14, expected to be fixed for the election, he will at once enter upon the preparation of the list to be used at this election, and which will be based in the first instance upon the Provincial voters' list.

Provision is mada for the revision of the original list as prepared by the returning officer, and twenty-one days before polling day Judge Lampman, of the County Court, will sit as a court of revision preparatory to the final passing on the list of voters.

His Flesh Horribly Burned

His druggist sold him a cheap acid corn remedy, instead of giving him good old reliable Putnam's Corn Extractor, which has been for fifty years the standard remover of corns and warts. "Putnam's" never fails, it is always a success. 25c everywhere. Refuse a substitute. (Advt.)

Cameron's Ideal Summer Fuel

Dry Kindling, per cord $6.00

Discount for Cash

CAMERON WOOD & COAL CO., LTD.

City Office: Moody Block, Corner Yates and Broad Streets (Upstairs) Phone 3000

ARE VISITING BUFFALO LODGES IN CANADA

Messrs. Harry Manson and E. Forbes Enjoying Short Stay in Calgary en Route to Coast

Messrs. Harry Mason and E. Forbes, English members of the Royal Antediluvian Order of Buffaloes, who are making a tour of all Canadian lodges, have been enjoying their stay in Calgary en route to the Coast.

They visited the Calgary Stampede, and on Monday were taken to Banff by auto. On Friday evening members of the local lodge took the visitors on to Bowness park by the scenic car. On Sunday the visitors were guests at the farm of Bro. Piesner, at Ardenode, Alberta.

Mr. Mason is the past grand council delegate for Southeast Lancashire, and Mr. Forbes is the past grand president of the supreme council.

They left Calgary for Vancouver on Monday.

RATE BODY HEARS VICTORIA'S VIEWS

Continued from Page 1

given to understand by the C.P.R. that, after operating expenses had been paid, the railway made a profit of $224.72 on the shipment of a car load of lumber of thirty-seven and one-half tons from Vancouver to Calgary; of $123.66 from Vancouver to Winnipeg; and of $83.08 from Vancouver to Montreal.

"How do these profits compare with the profits of the lumberman on a car load of lumber?" Mr. McGeer asked.

"At present," Mr. Cameron smiled, "our profit does not exist."

"Well—under normal conditions?" Mr. McGeer queried.

"Fifty dollars a car would be a normal profit," Mr. Cameron said. "The railways' share of profit is certainly out of proportion."

Mr. Cameron testified that while there was an arbitrary on lumber shipments to the West from Island points, the Great Northern Railway gave Port Angeles lumber the same rates as Seattle lumber, pointing out that the product of Port Angeles had to be shipped by barge and rail to Seattle, as did the Victoria product on its journey to Vancouver.

Increase Considered Unlikely

Informed that Mr. H. J. Mackin, Vancouver lumber operator, had testified that he would rather have the present scale of rates on B.C. lumber remain in force for fear that any change might be followed in a rise on the rate from B.C. points to the East, Mr. Cameron said that in his opinion there was no danger that the rate to Eastern points would be raised. Much lumber waa shipped to Eastern points by water, he pointed out. Lowering of the Prairie rates would not jeopardize the Eastern rates, he said.

Of a production of about 150 cars of lumber a month from his own mill, only twenty-five or thirty cars were routed to Prairie points, Mr. Cameron testified. If the arbitrary were removed against Island lumber, the Prairies would continue to pay the Vancouver price for it. The difference of $9 a car of lumber represented by the arbitrary would be retained by the Island mill man.

"At present we take $9 out of our pockets for every car and hand it over to the railways," he said.

Opinion Is Endorsed

Mr. G. H. Waitoon said he could endorse what the preceding witness had said as to his opinion of the relative profits of railways and mills. He, too, disagreed with Mr. Mackin's opinion that a lowering of Prairie rates would be followed by a rise in transcontinental rates. If the mountain scale were abolished there would be no danger that the water rate via the Panama Canal would be increased, he thought. Abolition of the mountain scale would eventually lead to increased consumption of lumber in the Prairie Provinces, he said.

Mr. McGeer said he had been informed that the operations cost on a car of lumber from Vancouver to Calgary had been reduced from $188.23 in 1921 to $126.77 in 1924. Witness testified that he could not recall any lowering of freight rates on lumber to correspond with this reduction in operating costs.

The zone principle should be extended so that Victoria should be placed on the same basis as Vancouver, Mr. Walton said.

ROADS STIMULATE NATIONAL GROWTH

Continued from Page 1

the traffic was horse drawn on Ontario paved roads.

Helping Authorities

Mr. Squire said the Good Roads Association was giving considerable attention to interprovincial conferences, with a view to developing motor transportation in its relations to railways, canals, and other forms of transport, and from the data gathered intended to give assistance to the autherities in facing road problems. While railways had information upon every detail of operating cost, much had yet to be known on depraciation, operating cost, and consumption of supplies of automobile public carriers. On such data it would be possible to legislate more effectively.

Mr. Squire saw members of the Provincial Cabinet yesterday, and as a result received provisional promises of the attendance of Premier Oliver, Hon. Dr. MacLean and Hon. T. D. Pattullo at the Edmonton meeting, which will follow shortly after the general election.

MR. BENNETT GIVES UP LARGE INCOMES

Continued from Page 1

Then they tried Mr. Thomas Ahern, the millionaire street railway magnate, but he would have none of it. It was than offerad to Mr. Gordon Edwards, millionaire lumber man, but instead of accepting he went fishing in New Brunswick. Finally Mr. Harold Fisher, M.L.A., was approached, but he was equally deaf to the entreaties of tha Liberal machine. It is now going a begging.

Saskatchewan Nominations

Outside Quebec, Conservative candidates are ready for tha election in nearly every constituency. In Saskatchewan, where the Conservatives hava no members, they have candidates in the field in Maple Creek, Melfort, Prince Albert, and Conservative conventions hava been called for in ten other constituencies. It is doubtful if the Conservatives will place candidates in the field against Mr. A. M. Carmichael, Kindersley; Mr. M. N. Campbell, Mackenzie; and Mr. W. R. Fanshar, Last Mountain, as those Progressives voted condemnation of the Customs scandals and greatly contributed to the defeat of the Govarnment. They will be bitterly opposed by the Dunning machine and the Conservatives would prefer tham in Parliamant to supporters of Mr. Dunning.

Liberal Issue in Quebec

While the Liberal leaders are urging their followers in English Canada to use the utmost discretion in discussing the constitutional question, in Quebec this issue is to the fore. Dr. Deslauriers, St. Mary's, Montreal, started the campaign against the Governor-General last week. Now at Papineauville, Quebec, Mr. Henry Bourassa describes Lord Byng as a British subaltern. The constitutional issue as presented by the Liberals in Quebec cannot be evadad by the Liberals in the other provinces.

Imperial Conference

The Imperial Conference is summoned to meet on October 5. This date was agreed upon last Spring by the King Government, which no longer exists. As the elections will be about the middle of September, this will leave little time for Mr. Meighen between election day and the time he must sail if he would be in London for the opening of the conference.

The Prime Ministers of Australia and New Zealand are anxious that there be a definite understanding as to the certainty of the conference and the date.

Mr. Meighen will attend the conference, but may ask that the date of opening be deferred for two or three weeks to give him a longer period at home after the election.

HATS

Of

Zephyr Weight Felts

These new hats are light as a Summer breeze, but yet enough body to keep their verve the way you want them to.

Tress, Borsalino, Wards and other well known makes to choose from. Mighty good values.

$5.00 to $8.50

W. & J. WILSON

ESTABLISHED CLOTHIERS 1862

TO MEN AND BOYS

1217-1221 GOVERNMENT ST., VICTORIA, B.C.

FOOTWEAR VALUES!

At sale time or any other time Cathcart's values have earned for us the name of "The Footwear Centre."

CATHCART'S

We Can Fit and Suit You

1208 Douglas St. Phone 1125

WM. CATHCART & CO., LTD.

KEEP YOUR SCALP Clean and Healthy WITH CUTICURA

TODAY'S SPECIALS

At the New England Market

Quality Meats are essential—and here are such meats, wholesome and tasty, full of the natural flavor. Note these interesting specials:

Prime Ribs Beef, lb.	20¢	Rump Roast Beef, lb.	20¢
Pot Roast Beef, lb.	10¢	Boiling Beef, lb.	10¢
Boneless Stew Beef, lb.	12½¢		

Shoulders Local Spring Lamb, per lb.	28¢
Legs Local Spring Lamb, per lb.	40¢
Lamb Stew, per lb.	18¢

Choice Veal Roast, lb.	25¢	Veal Stew, lb.	15¢

COOKED MEATS

Home-Cooked Baked Ham, per lb.	75¢	Home-Cooked Beef Loaf, per lb.	20¢
Home-Cooked Veal Loaf, per lb.	30¢	Relish Spred, 45¢ and	20¢

Fresh Dripping, lb., 15¢ and ..... 10¢

FOWL

Fresh Local Fowl, per lb.	30¢	Fresh Local Chicken, lb., and	32¢ 35¢

No. 1 Alberta Creamery Butter, 3 lbs. for $1.15

Sold Only With Other Goods

VEGETABLES

New Carrots, 2 bunches for	5¢
New Local Potatoes, 10 lbs. for	25¢

NEW ENGLAND MARKET

750 YATES STREET (Across From Dominion Hotel)

Free Delivery Phone 2368

— handy, isn't it!

1 Grasp carton firmly at both ends, holding flat with blue seal towards you.

2 Press both ends downward in one quick movement, breaking open center.

3 Holding both ends of carton together and shake out number of pats required.

4 Close carton and replace in refrigerator.

BURNS' SHAMROCK **Handypats** CHOICEST PASTEURIZED CREAMERY BUTTER

"A — PAT — A — TIME"

AS YOU NEED THEM

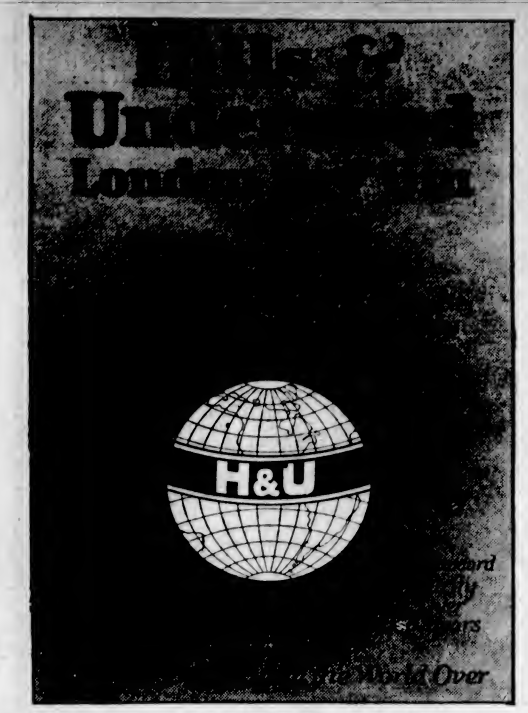

This advertisement is not published or displayed by the Liquor Control Board or by the Government of British Columbia.

ESQUIMALT
Waterfront Lots

We have for sale the choicest residential waterfront lots in this beautiful district.

Prices From $1,000 Per Lot

No lots less than half an acre in size.

EASY TERMS

ARTHUR COLES
Real Estate and Insurance
1205 Broad Street Victoria, B. C.

Business Men Have Their Troubles and So Do Cattle and Dairy Men

A serious trouble with cattlemen is frequently the loss of stock through abortions. The leading stockbreeders, all over the world, representing a million or more head, use and endorse the "Bowman" abortion remedy on their stock.

The Erick Bowman Remedy Co. of Canada, Ltd.
Office and Factory, 518 Yates Street

Victoria Baggage Company
H.M. Mail Contractors

Our Specialty
Furniture Moved, Crated and Shipped
Pool Cars for Prairies and All Points East

We Can Save You Time and Money. Largest Vans in the City

Phones 2505 and 2506
510 Fort Street

PRODUCERS ROCK AND GRAVEL CO., LTD.
SAND AND GRAVEL
Scientifically graded and washed with fresh water. Largest capacity in Canada.
1005 Store Street Phone 306

J. B. Clarke, K.C., Dead

TORONTO, July 19.—James Bond Clarke, K.C., senior member of one of Toronto's most prominent law firms, is dead here.

LUMBER ARBITRARY ABOLITION SOUGHT

OLD ARGUMENT OF EMPTY CARS IS NOW REMOVED

Mr. J. O. Cameron Presents Case of Lumbermen of Vancouver Island to Railway Board

Asking for the removal of the one and one-half cents arbitrary on shipments of lumber from Victoria and Vancouver Island to points on the Canadian Prairies, Mr. J. O. Cameron, president of the Cameron Lumber Company, pointed out to the Board of Railway Commissioners at the City Hall yesterday that the westward movement of grain-laden freight now removes the old argument against such action to the effect that empty cars would have to be hauled here unprofitably over long distances in order to be loaded with lumber.

"I appear on behalf of lumber manufacturers located on Vancouver Island who are interested in the shipment of lumber and other forest products to destinations in the Prairie Provinces, in connection with which movement certain unreasonable and discriminatory conditions exist in the rate struck," Mr. Cameron declared.

"The lumber manufacturers, whom I represent, have, for years, through appeal to your board and negotiations with the railway companies, endeavored to have removed the one and one-half cents arbitrary which is assessed against their shipments moving into points on the prairies, but without any satisfactory results. It has, therefore, been necessary, as these manufacturers feel they have a just cause, to again present the matter to your board.

On Group System

"Rates on lumber and forest products applicable to points in the Prairie Provinces are adjusted on a group system covering the territory of origin. The group lying along the Pacific Coast extending for a large area north and south and with the exception of the rates from Vancouver Island points, the points located in this Coast group take the same rate. The Island of Vancouver, in the making of rates, apparently has been singled out and assessed an additional charge over and above the Coast group. This, we believe, is entirely at variance with the general principles of rate making and penalizes the manufacturer on the island.

"The markets in the prairies are subject to competitive conditions and the manufacturers of forest products located in the Coast group or on the island pay the highest rates applicable from the various points of origin. We would particularly point out that the rates from Vancouver Island are made by adding arbitraries to the Coast group, so that movements from this territory are the highest of any group. In order that the markets in the prairies might be profitably cultivated and the business of the island manufacturers extended it is necessary that this unreasonable situation in freight rates be removed, and we believe that, if this is done, notwithstanding the fears expressed by the carriers, they would actually gain by the fact that traffic would be increased in volume from this territory.

"In examining the class rates applicable from Pacific Coast terminals, as well as a number of specific commodity rates, we find that Victoria is treated exactly the same as Vancouver; in other words, the rates to points in the Prairie Provinces of Saskatchewan and Alberta from Victoria are the same as from Vancouver and New Westminster. On the high-class traffic moving under class rates and on the commodities moving under commodity rates, which are generally higher than lumber or forest products, it will be seen that the producer on the Island is given exactly the same rates as the producer on the mainland. It does seem most unusual to find that the basic article of production on the Island, viz. lumber, is discriminated against in the manner previously explained. It appears to us from information we have received that this is a most indefensible proposition and has not precedent in rate making, particularly on such materials as forest products, moving in relatively long hauls and in large volume.

Washington Situation

"As an added argument, and what we regard as a parallel case, we might cite the practice in the adjoining State of Washington in connection with shipment of lumber from Port Angeles and Port Townsend, situated twenty miles south of Victoria. On lumber shipments from these points to territory in the United States contiguous to the three Prairie Provinces, the same rates apply as from lumber manufacturing centres on the mainland in Washington and in Oregon. Thriving communities have been built up around Port Angeles and Port Townsend, based on the lumber industry. This development was only made possible by the fact that the mills in Port Angeles and Port Townsend were able to compete on an even basis in the matter of freight rates with other mills in the coast territory.

"We might add as a further illustration of the point previously mentioned that lumber shipments from Vancouver Island appear to have been singled out for special charge for barge transfer service, as the Canadian Pacific operate barge services on some of the interior lakes in British Columbia as feeders for their rail line without any assessment against the barge traffic for the barge service, the whole movement being covered by the tariff rates provided from the different territories for the traffic originating therein. As an illustration, the Canadian Pacific Railway will handle lumber and shingles from Roseberry and Gerrard, in the Kootenay country, to a given destination such as Minneapolis, Chicago, or Winnipeg, at exactly the same rate as they would charge for the same movement from mainland points such as Taft or Revelstoke, notwithstanding the fact that there is involved in the haul from Roseberry a barge service of thirty-three miles and from Gerrard of seventy-one miles. If this is feasible and profitable in the interior of British Columbia we fail to see why it should not also be made to apply on shipments originating at any point on Vancouver Island requiring rail or barge service to connect with the transcontinental main line at a mainland point.

Grain Movement Westward

"On previous occasions when representations have been made for the removal of the arbitrary on lumber shipments from Vancouver Island, the railways have advanced the argument that, inasmuch as they were compelled to bring empty cars from the Prairies to British Columbia to take care of east-bound lumber shipments, they could not afford to remove the arbitrary or reduce the rates, in view of the compensation to which they felt they were entitled for the empty car movement. We would point out to your board that this position is now entirely reversed, owing to the development of grain shipments to the Pacific Coast, and the railways now have, at all times, a surplus of empty cars on the coast available for east-bound shipments, and it would appear reasonable to expect that they would place every facility in the way of supplying tonnage for east-bound shipments to encourage the securing of loads for the east-bound movement of these grain cars. This constitutes, in our opinion, an added argument for the removal of the arbitrary on Vancouver Island lumber shipments in order to encourage the movement of lumber from the Island.

"In regard to the general question as to the unreasonableness of the rates applicable from the Coast territory to points on the Prairies, we are naturally interested in seeing our rates established on the most favorable possible basis. The existing rates, it would appear from information which we understand is to be supplied to your board by the Counsel for British Columbia, are returning to the carrier an abnormally high profit; therefore, we feel that these rates could be reduced and still give the carriers a very satisfactory return. As this is a question which requires the development of evidence as to costs of operation, which the Counsel of British Columbia is presenting, we desire to leave this matter in his hands so far as that feature is concerned, but we want to assure the board that the lumber industry in British Columbia is vitally interested in securing the best rates possible, commensurate with a reasonable return to the carriers, in order to encourage the marketing of forest products, not only in Western Canada, but in the territory east of the Great Lakes as well.

M. HERRIOT FAILS TO SECURE UNION

FRENCH PREMIER DESIRED TO FORM CABINET REPRESENTING ALL PARTIES

Leaders Decide That He Is Not Man to Carry Whole Force of Nation With Him in Crisis

PARIS, July 19.—M. Herriot announced at seven o'clock this evening that his second Cabinet was practically on its feet, final completion awaiting only replies from two prospective Ministers. The President of the Chamber was able to make this announcement only after various vicissitudes which threatened to bring an end of his endeavors.

The first intention of the Premier-designate to form a National Union Government representing all parties except the Extremists, was defeated by the decision of the Conservative leaders that M. Herriot was not the man to bring about the union necessary to carry along with it the whole force of the nation for the solution of the financial problem.

His second plan was to enlarge the old coalition of the left and rely upon a majority made up principally of Socialists and Radicals, but this was compromised by the withdrawal of M. Le Trocquer.

Former Ministry Revived

M. Herriot finally prevailed upon M. Maurice Colrat, who was a member of M. Poincare's last Cabinet, and since then a dissident from the national bloc, to represent moderate opinion in the combination, as Minister of Justice.

The new Government, in spite of some new blood, resembles so much that of 1924 that it may be said to be quite the same, only grown two years older.

LIBERAL LEADERS TO SPEAK IN OTTAWA

Opposition Campaign to Open With Meeting Addressed by Mr. King and Other Ex-Ministers

OTTAWA, July 19.—Hon. W. L. Mackenzie King, leader of the Liberal party, will open his election campaign at a mass meeting at the Auditorium here July 23. Hon. Ernest Lapointe, former Minister of Justice, and a number of other ex-Ministers, will also speak.

The meeting will be held under the auspices of the newly organized Ottawa Liberal Association, and arrangements will be made that evening for holding the Ottawa convention of the association for the nomination of Liberal standard bearers in the ridings.

Miss Cora Hind Is In Lethbridge Hospital

LETHBRIDGE, July 19. — Miss Cora Hind, of The Winnipeg Free Press, is in a private hospital here, having undergone an operation for appendicitis. She is getting along nicely, doctors report. She was here on her annual crop inspection trip.

SPEAKERS DIFFER ON SIMILAR TOPIC

Mr. King Lauded as Bulwark Against London—Not Required, Says Dominions Secretary

MONTREAL, July 19.—The opening address in the campaign of Henri Bourassa, former independent member of Parliament for Labelle, was delivered yesterday afternoon at Papineauville.

Mr. Bourassa lauded Mr. Mackenzie King, terming him a "great Canadian" and a man worthy of going to London for the Imperial Conference.

"Beware of tomorrow. If you allow a Governor-General, a subaltern of the British Government, to accord or refuse dissolution as he well likes, and he decided which party shall be in and which party shall be out, you will wake up to find that Downing Street will be the judge in Canada's political matters," Mr. Bourassa declared in discussing the constitutional question.

Secretary's Statement

MONTREAL, July 19.—"There is no thought of any interference by Downing Street with Lord Byng as Governor-General of Canada. His position in the Dominion is exactly the same as that of the King in Great Britain. His discretionary power is absolute."

So said the Earl of Clarendon, Under-Secretary of State for Dominion Affairs and chairman of the Overseas Settlement Committee, here today in regard to the possible bearing of his visit on Canada's recent constitutional crisis at the time of the dissolution of Parliament.

WHO IS YOUR SKINNY FRIEND, ETHEL?

Tell him to take McCoy's Cod Liver Extract Tablets for a couple of months and get enough good healthy flesh on his bones to look like a real man.

Tell him it's the only way to take those grave-like hollows from the cheeks and neck.

Tell him that thousands of thin, puny, peaked, scrawny men all over America have improved their physical health and appearance and bless the day they first heard of these wonderful sugar-coated tablets so full of weight-producing vitamines.

Ask for McCoy's Cod Liver Extract Tablets. Vancouver Drug Co., MacFarlane Drug Co., Owl Drug Co. and every druggist sells them—60 tablets—60 cents. Any thin man or woman can put on five pounds of healthy flesh in 30 days or your druggist is authorised to refund the purchase price.

One woman put on 15 pounds in six weeks. Children grow robust and strong—feeble old people feel younger in a few weeks. (Advt.)

SEE WINDOWS FOR JULY SALE BARGAINS

Women's Suits, Coats and Dresses All Marked at Final

Clearance Sale Prices

This Is Your Opportunity to Replenish Your Wardrobe at a Substantial Saving

Angus Campbell & Co., Ltd.
1008-10 GOVERNMENT STREET

REFUSE TO FOLLOW MR. ROBERT FORKE

SASKATCHEWAN PROGRESSIVE CONVENTION WILL NOT AID LIBERALS

Unanimous Decision Is Made Not to Stand Aside in Any Constituencies —Members Approved

SASKATOON, July 19.—Leaders of the Progressive party in Saskatchewan, who last week held a two-day conference here, at which the Federal political situation was thoroughly discussed, have issued a statement which declares that it was the concensus of opinion of the gathering that there is a real need that the Progressive group at Ottawa be retained.

The following statements are made in the official report of the proceedings at the convention, issued to the public:

No Alliance With Liberals

"Constituency autonomy being one of the cardinal principles of the Progressive movement, no resolution was passed dealing with the contesting of constituencies, but it was unanimously agreed that the absence of Progressive candidates, particularly in rural seats, could only mean the disfranchisement of a great part of the electorate. Several of the committeemen present averred they had every anticipation of carrying their ridings.

"It was announced that the campaign was well under way in a number of constituencies and organization had been completed in some.

Parliamentary Record

Messrs. John Evans, former member for Rosetown, and W. R. Fansher, former member for Last Mountain, gave their views and interpretations of the events and votes leading up to dissolution of Parliament. A great many questions were asked of both these representatives and it was the unanimous consensus of opinion that every Saskatchewan Progressive member merited the full support and confidence of his constituents in having acted in all sincerity in a most trying situation.

"Summed up, Mr. Fansher's position was that he was unable to refrain from voting want of confidence in the King administration after reading all the evidence of the customs probe, including the suppressed evidence, which he declared was unfit for publication.

"Mr. Evans took the ground that he was unable to vote for the Stevens amendment to condemn and defeat the King administration, being fully convinced the Conservative administration of the Customs Department would have proved to be no more pure than that of the Liberals.

"Both Mr. Fansher and Mr. Evans emphasized that there had been entire unity in the Progressive group throughout the entire session, so far as legislation was concerned. They agreed that the failure to secure final passage of Progressive legislation was due entirely to the tactics of the old parties, whose every motion was fra.....d expressly to divide the Progressives without regard to the needs of the country. They further stated that the great majority of Liberal and Conservative members were opposed to this legislation.

"This viewpoint was endorsed by the gathering by a unanimous vote."

NO Meal Can Be So Beneficial as Breakfast

—If It's a RIGHT Breakfast!

NOTHING to eat all night—the body ready and waiting to extract the maximum amount of nourishment from food, nourishment which will supply *all* its varied needs — surely breakfast should receive the most careful thought of any meal of the day. Yet, too many people today eat a skimpy, hurried breakfast — a breakfast which is frequently deficient in some of the vital elements of nutrition.

Don't think this means that everyone should eat a *large* breakfast. Just eat as much as your appetite dictates. But make sure that what you *do* eat contains the proper varied nourishment. And so that you *can* do this—so that you can receive from a large or small breakfast, the five essential food elements,—an expert in food values created Grape-Nuts.

Grape-Nuts Gives the Body Exactly What it Needs

Grape-Nuts is made from whole wheat and malted barley, prepared by special milling and baking processes. It has a delightful nut-like flavor all its own. It is remarkably easy to digest. And a single serving — four teaspoonfuls — eaten with milk or cream, gives your body an abundance of varied and balanced nourishment.

Grape-Nuts furnishes dextrins, maltose and other carbohydrates for heat and energy; iron for the blood; phosphorus for teeth and bones; protein for muscle and body-building; and the essential vitamin-B.

And Grape-Nuts is *crisp!* It encourages the thorough chewing which is necessary for perfect digestion and for the health of teeth and gums.

Make the tempting, nutritious — less than one cent—single serving of Grape-Nuts a daily breakfast habit. Your grocer has Grape-Nuts in wax-wrapped packages ready to eat as it comes from the package—or you may wish to accept the offer below.

"There's a Reason"
Grape-Nuts
Made in Canada

CANADIAN POSTUM CEREAL COMPANY, LIMITED,
45 FRONT STREET EAST, TORONTO 1, ONTARIO.
Please send me, free, two trial packages of Grape-Nuts, together with "A Book of Better Breakfasts", by a former college physical director.
Name
Address
City Prov.
S16

"A Book of Better Breakfasts"—and two servings of Grape-Nuts, FREE

Mail the coupon and we will send you two individual packages of Grape-Nuts free. We will send, also, "A Book of Better Breakfasts", which a former college physical director has prepared for us. You will find the delightful menus which this book contains a real help toward better health.

The Daily Colonist

Established 1858

The Colonist Printing and Publishing Company, Limited Liability

J. L. Tait, Business Manager

Subscription Rates by Carrier and by Mail in Districts Contiguous to Victoria, Served by Colonist City Carriers:

Yearly $12.00
Monthly 1.00

Subscribers in ordering change of address should be particular to give both old and new address.

Subscription Rates by Mail:

To Canada, Great Britain, the United States and Mexico, except districts as above:

Yearly $6.00
Half-Yearly 3.00
Quarterly 1.50

All subscription rates payable in advance. Mail subscribers are requested to make all remittances direct to The Daily Colonist.

Tuesday, July 20, 1926

THE DUTY OF RESIGNATION

It is doubtful if, for a moment, Mr. Mackenzie King could have anticipated the criticism of his late regime that would have developed, especially on the grounds of his taking such splenetic umbrage when that regime was suddenly cut short. In other words, his so-called constitutional issue and the manner of its making has done more to inform the people of Canada of a mental characteristic of the late Prime Minister than almost any action for which he was responsible while in power. That characteristic is the self-sufficiency which is exemplified so thoroughly in the belief that in order to escape a vote of censure by Parliament he should have been granted the privilege of dissolution.

What Mr. Mackenzie King chose to ignore was that, as The Quebec Chronicle has pointed out very plainly, the Prime Minister himself possesses no prerogative that makes him a law unto himself or that constitutes him the supreme custodian of the Constitution. That is the position in which Mr. King is now endeavoring to place himself in the eyes of the Canadian people. Wherein his person is affected he is not willing to be bound by the definition and limitation of the powers of a Prime Minister within the Constitution. One of the duties of a Prime Minister is that he must resign office when he has lost the confidence of Parliament. It would follow that he should not have the prerogative of escaping that loss of confidence by the evasion of his responsibility to Parliament, or, in other words, by being granted a dissolution when on the eve of meeting an adverse vote in the House.

There is another point to be remembered in connection with the issue that has been raised. The Constitution, if we understand it aright, implies that when a member of the Cabinet of a Prime Minister is implicated in a serious administrative scandal that Minister should resign, or, failing his resignation, the Prime Minister himself should go out of office, and, of course, that would mean the end of his Government. Mr. Mackenzie King sought to create a constitutional precedent. Not only had he no intention of asking for the resignation of the Minister of Customs, but he sought to evade his own responsibility in the matter by preventing that Minister from being the specific target of an adverse vote in Parliament. No verbiage can escape this fact. It is a fact known to the people of Canada, and, therefore, the constitutional issue raised by Mr. King is simply an effort to try and persuade those people to forget the very serious faults of departmental administration which cost the country so many millions of dollars. Mr. King not only refused to ask for the resignation of the Minister responsible, but even attempted to defend his course of conduct in Parliament. For this action and his effort to escape the consequences in Parliament, by having that Parliament dissolved, it is Mr. King in this particular who is now on trial before the bar of public opinion in the country, not the exercise by the Governor-General of a prerogative which undoubtedly exists as a political theory and which is a recognized principle of constitutional law.

BRITISH BRAINS

Mr. H. G. Saward, the managing director of Saward, Baker & Co., a well-known publicity firm in Britain, recently concluded a three months' visit to the United States, and while there learned something that few travelers take the trouble to note. He learned, for instance, that the American has a "wonderful and complete faith in the Briton . . . . in the continuity of his virility, in his mental morality and his essential value to civilization." He learned that British stock is predominant in the control of American factories. He learned that America is inclined to draw more and more upon British mental capital, "to take the refined oil of British capacity and British moral tone." America realises, he says, that the social conscience, the social stamina of the British race is in a higher state of development than that of any other race she (the United States) has imbibed and compressed into one nation. In other words, America is seeking to stiffen up her ployglot society by greater injections of British "tone."

Mr. Saward, as a result of his observations, finds that America has realised that in order to progress she must take from Britain. The danger to Britain lies in the fact that American manufacturers and big business men intend to secure their continual progress at the expense of Britain itself, and unless British manufacturers and big business men take hold of things and imitate the American flair, resource and enterprise, show the same efficiency and take the same risk, they are liable to go on losing some of the best brains in the country. In summarizing his advice Mr. Saward says: "If we fail to apply the strength of British stock to British industry then America will absorb more British stock, brain and quality—and that would mean the Americo-Anglicising domination of civilization."

A CHALLENGE

The stand of the Canada Nation League of Vancouver against British connection is having somewhat wider repercussions than that organization, which prefers that its personnel should remain in obliyion, can have expected. Its attitude has reached the ears of The Montreal Gazette which comments on the fact that is "frankly and blatantly anti-British," and has therefore seized with avidity on the constitutional protest raised by Mr. Mackenzie King. That newspaper, too, says that what is advocated by the League will be achieved by Mr. King if his campaign succeeds. While we doubt this, it is certain that in other respects The Gazette's comment is very much to the point. It says that there is room on the platform of the League for every red agitator and Communist in the land because those propagandists welcome any move for the dismemberment of the British Empire. There is room on it, too, for every annexationist. The Canada Nation League has made itself a factor in the present political campaign. It only remains for it to make known its personnel and to fight in the open. Its challenge will be eagerly and enthusiastically welcomed by the vast body of public opinion in the country.

Since Mr. Mackenzie King defined his constitutional issue, the crop of "well-known constitutional lawyers" in the country has reached almost amazing proportions. There is no hamlet or settlement without them, and in practically every case they have been self-constituted for the emergency which has called the profundity of their knowledge into being.

"The poor old British Government has blundered again," says The Montreal Gazette. "It has officially recognized one Miangul Gul Dhahzada as the Monarch of Swat, when any kindergarten pupil in the United States could have informed Downing Street that Babe Ruth had been in possession of that exalted position for years."

The wages of British miners which are described by certain of their leaders as of the starvation order compare more than favorably with those of other industries in that land. In South Wales the average weekly wage of a hewer, provided he works a full week, is 90s. 6d., while at piece rates he can make as much as £6 or £7 a week. By working a little harder a pound or even two pounds can be added on to this wage. The average wage for the hewer throughout Great Britain is 78s. 11d. a week. Such men can hardly be called "wage slaves."

The Toronto Globe, long regarded as the leading Liberal organ in the Dominion, though not a servile one of the Mackenzie King type of Liberalism, says of the constitutional issue that has been raised: "This sort of thing can create only dissatisfaction and disturbance, and provide fuel for those agitators and disloyalists who are constantly plotting national or Imperial arson. If His Excellency erred his error was technical in character. It is ridiculous to assume that he sought in any way to establish gubernatorial autocracy, or to menace self-government. A dignified protest would have protected the principle at stake. No right was denied the people. Within four days the dissolution asked for by Mr. King was granted to Mr. Meighen. The electors themselves are to determine who shall carry on the Government of the country."

LEvenement is not blind to the motive for the constitutional issue which Mr. Mackenzie King is striving so hard to agitate during the election campaign. It says: "In order to mask its own false manoeuvre, its own defeat, the Customs scandal, and the absence of all practical work, the Liberal Party, inspired or followed by Mr. Bourassa, is striving to make believe there is a constitutional issue without precedent. It is hoped in this way to create a diversion that will cause to be forgotten the known details of a secret report in which the conduct of certain Liberal politicians is referred to. This is an attempt which has little chance of success. It may cost those who make it dearly, but it will not turn the public from consideration of the material problems which will be brought forward during the election campaign."

It was at one time regarded as a basic fact of chemical investigation that matter was indestructible. Science has had to change its mind in this as in so many other respects. It is now known that matter not only changes its quantities but can go out like a candle flame and leave nothing but a store of energy. There are stars two or three thousand times as dense as the sun—as dense as lead—and yet these stars have been discovered to be in a state of internal mobility just like gas. The physicist cannot explain or exercise any control over this fact. "If physicists could control this," says Professor Sampson, Astronomer Royal for Scotland," they could face the coal stoppage with greater equanimity. If they could devise an engine which would work one of these crumbs of matter into nothing once a minute, its power would be something like 1,000,000 kilowatts. That has not been done yet but it is believed that this process is constantly happening in the stars and it is the source from which they continue to pour out their stores of energy."

"Adolf, give me some money for a new evening dress."

"Where is the one you had?"

"A moth ate it!"

Note and Comment

By R. B. D.

Peculiar place, Vancouver; and some queer people live there. A dull and sombre place, Vancouver, during the long season of rains and fogs. An extraordinarily busy place, Vancouver, at all seasons of the year; and the faces of the busy people of Vancouver are normally as sombre as the face of the city when shrouded in a fog.

* * *

We never see Vancouver without thinking that it needs cheering up a bit, something to distract its attention from the all-absorbing thoughts of business. The Vancouver City Council must think as we thought about the normally dreary aspect of the town, because it has engaged a band to play in Stanley Park on Sunday afternoons, doubtlessly with the object of driving melancholy out of the hearts of the people with a concord of sweet sounds.

* * *

One of the queer people of Vancouver writes to The Province newspaper complaining about the attendance of children at the band concerts. This queer person declares that the children raise such a din at the concerts that he cannot enjoy the music of the band. It was reading that peculiar letter that confirmed our opinion about the peculiarities of Vancouver.

* * *

There are band concerts in Beacon Hill Park, Victoria, every Sunday afternoon, and those concerts are attended by joyous bands of children. Those children, stimulated into abnormal mental and physical activity by the music of the band, romp and race about, enjoying themselves and bringing joy to the hearts of thousands of older people. Those joyous bands of boisterous children are the chief feature and the greatest attraction of our band concerts. We have never heard anyone complain about the noise they made.

* * *

The queer person who complained to the editor of The Province about the Vancouver children said that the conductor of the band had to stop the performance and remonstrate with the noisy gang of boys and girls. The conductor of the Victoria band is probably as sensitive as any musician about extraneous disturbances and distractions—all real musicians are dreadfully sensitive and high or tightly strung—but Lieut. Miller has never complained about the boisterous conduct of the children who attend his concerts. He seems to be delighted to see a multitude of children in his audience. He encourages them to come up on the bandstand and hold converse with him. Possibly he thinks, as some people who are not musicians think, that the voices of the playing children harmonize truly with the music of his band and add to the general pleasure of his audience.

* * *

Of course it is possible that the children of Vancouver are quite different in temperament from the children of Victoria. Environment is said to have considerable effect in the development of character and physique. The voices of the children of Vancouver may not be in complete harmony with the surroundings of a park and the music of a band. Or it may be, as we think it is more likely to be, that the queer person who wrote the peculiar letter to The Province is not temperamentally in accord with the sweetest of all music, the laughter of little children.

A learned professor, even such a distinguished authority as the President of the Royal College of Physicians and Surgeons, Edinburgh, has issued a statement which fills our heart with forebodings—on account of our friends and neighbors, the bachelors of Victoria. The learned authority declares that the average age of bachelors is three years less than the average age of married men.

* * *

We know what the bachelors will say to that. They will say their free, untrammeled and blissful condition is worth the price; that the average benedict would be willing to pay even a higher price than the sacrifice of three years of life for freedom.

* * *

"But the worst is yet to come." The learned professor says that insanity is three times more prevalent amongst single people than amongst married people. Comparatively premature death may be faced with composure, even with tranquility, but insanity, or madness, is quite a different matter. It is that incongruous condition, a contradition in terms, a living death. No one, not even an unfortunate bachelor, can understand the depth of its meaning unless he has visited and inspected an asylum or madhouse. Hitherto we have merely advised our numerous bachelor friends, in a strictly disinterested capicity, of course. Now we give them timely warning, in a purely sympathetic capacity, needless to say.

Mankind in every part of the world except this particular part of it is undergoing many trials and tribulations. In most parts of the world mankind is directly responsible for nearly all its troubles, political troubles, social troubles, religious troubles, labor troubles. We are only troubled about one thing in this part of the world, and that one thing is an insignificant political trouble, which we will settle without any trouble at all. Here we are completely free from natural troubles, such as withering, killing heat, destroying floods and destructive storms and tempests. Our benign seasons come and go with unfaltering step and unfailing regularity. Notwithstanding an abnormally dry Spring and Summer, an abundant harvest of the kindly fruits of the earth is already assured. No doleful tales should be told about nor dismal faces be seen in this part of the world.

Letters to the Editor

No letter to the editor will be inserted except over the proper signature and address of the writer. This rule admits of no exception.

City Manager By-Law

Sir,—Re City Manager and your editorial, 17th inst. You say: "This plan, wherever adopted, has been designed with the purpose of relieving the elected representatives of the people of certain duties and responsibilities."

Answer: The inspiration is to inject into municipal government those methods (not theories) which have proven sound, practical and successful in the administration of every kind of business. The duties and responsibilities of the Council imposed by their oath of office continue. Their origin remains the same. They are the elected representatives, latterly and unfortunately, of a portion of about thirty-three per cent of the qualified electors, and about one-tenth of the population, who vote in Victoria.

The quickening of interest in civic affairs by a manager justifies his appointment. In a recent contest on the question of retaining a manager or going back to the old form, 14,000 voted (out of an estimated entire population of 50,000) the manager being retained by a majority of 872. Giving actual five years' experience with the plan will you please publish following paragraphs of a letter received under date of June 19 last from His Worship Mayor Thompson, of Chatham, Ont., population 15,000.

"Having been a member of our City Council when our present City Manager form of government was adopted five years ago, and having been on the Council ever since, I will be greatly interested in whatever action your city decide upon.

"Under the City of Chatham Act, our Council was reduced to seven Aldermen and a Mayor, eight in all, and each member being elected for a two-year period, that is, alternating with four new members going into office each year and four old ones remaining. In this way we always had the benefit of experienced aldermen. Recently, the interest in elections waned because no Mayor was being chosen, and the City of Chatham Act was amended so that now we elect a Mayor for one year only, resulting in three Aldermen and the Mayor going out of office one year, and four Aldermen and the Mayor the next.

"For the first three years we operated with regular standing committees for Finance, Board of Works, Property, etc., but for the last two years we have done away with these, and now all members are on each committee.

"The City Manager has the power to spend up to $200 for any purpose he feels disposed, without having first the sanction of the Council, but all accounts are verified at the next meeting. In this way he is free to take care of all minor matters promptly. He also sits in at all meetings, presenting accounts, and in this way no time is lost in dealing with them. All investigations for every department are made by the City Manager, and he gathers all the data requested by any olderman.

"Our council meetings are exactly like those of any business concern, with the Aldermen as a Board of Directors, and we have made such a happy choice in appointing our former City Engineer to the position of City Manager, that invariably the Councillors ask, and gladly take account of his recommendations on all subjects.

"Now, to give you my frank opinion, I would say that our present plan is much better than the old one for several reasons: First, busy business men rarely have the time or opportunity to attend numerous committee meetings, which are necessary at the commencement of each new term, and very often good men will not offer for that reason. Second, after a small committee of the Council has gone carefully into any matter, it is necessary to tell their conclusions to the remaining members before their finding is adopted. According to our plan the City Manager gets complete data, which is secured without the effort or lost time of any alderman, and then all members have the opportunity of discussing it fully before registering a decision. Third, Aldermen can, and in our case they do, by calling at the City Manager's office in advance of a meeting, get a line on the business slated and full information, which they may peruse at leisure. Fourth, the ratepayer makes his wants known directly to the City Manager in his office in the City Hall, and trivial affairs are immediately dealt with, and other things investigated and put in line for the first council meeting."

JOHN DEAN

P.O. Box 243, Victoria, B.C. July 19, 1926.

The Goat Industry

Sir,—There are premises and statements in your correspondent's letter of this date, that should be challenged if only to make out a straightforward case for the goat.

The trouble with the goat industry is prejudice. Hundreds of buck kids are killed at birth every year in B.C., not because the meat is a luxury for the rich, but simply because people will not buy it; looking upon it as inferior to lamb.

As to the cost of keeping—it would be of interest to have an official test on this point. But when your correspondent suggests that all dairymen would sell their cows and buy goats, she confirms the impression that the rank and "cussed" prejudice against the goat has not yet reached her.

It is lamentable, but true, that the milk of the goat cannot be given away at 20 cents per quart, although it has six and one-half to seven per cent butter fat against the cow's three and one-half to four per cent, with the further striking fact that the goat is altogether free from T.B., and its fat globules so small and flakey that the youngest stomach can assimilate it.

There is another eye-opener in your correspondent's letter, the wrong done the poor, foolish doctor who ordered canned milk. Some years ago, when I first had a surplus of goat's milk, I phoned a lady in the city whom I knew was selling goats' milk, asking if she was open for a further supply. Her answer was, we have pretty well all the medical men against us and they will not order or suggest its use. Why? This lady was, at one time, a charge nurse in one of the London hospitals, and so knows somewhat of the value of goats' milk.

As to the price of the poor man's cow, I have seen goats sold lately at auction for less than $2.00. Today, Saturday, a registered doe, two years old, fell under the hammer for $7. I do not say this is a fair price, but it goes to show the bias against this useful and affectionate animal.

Can anything be done to get this very excellent food into general use? Will the medicos still persist with the coming of the Solarium? Surely a more liberal and unselfish view will prevail seeing most disinterested medical opinion is against them.

W. H. BOSWORTH.

Belmont Goat Farm, Colwood, B.C., July 17, 1926.

Cricket

The recording of the history of cricket from the time of "Lumpy" Stevens and Alfred Mynn to the present era of "Jack" Hobbs and Maurice Tate impresses one as almost a superhuman literary task. Yet this is what Mr. H. S. Altham, who formerly took his place in the Repton, Oxford University, Surrey and Hampshire elevens, has set himself to accomplish in "A History of Cricket."

Despite the most diligent research and prolix discussion, the genesis of cricket, however, is as uncertain as ever. Did there exist documentary evidence of the sporting propensities of primordial man, it is quite possible we should read of his indulging in some sort of ball game, in which the "ball"—a shapen piece of stone—was struck by a "club" or "bat" of the same material, a game that could conceivably be advanced as the true antecedent of the modern game.

In his attempt to trace the root game, Mr. Altham has delved into the past for fifty centuries:

"From time immemorial a ball has exercised an irresistible attraction on man. Five thousand years ago the Egyptian played ninepins; Nausicaa and her maidens were having fielding practice when Odysseus discovered himself to them; the Athenian boys, in the famous relief, are obviously 'bullying off' at hockey, and, if an ingenious textual conjecture is correct, Isocrates, the orator, played it, too. Only pinkeye stayed Horace and indigestion Virgil from joining Maecenas in a ball game on the famous journey to Brundisium, and hurley was popular in Ireland before St. Patrick came."

Game's Ancestor

Mr. Altham does not, however, claim that cricket evolved from the Eastern form of ninepins, or the fielding practice of Nausicaa and her maidens—suggestive of the present though the latter may be. The generic ancestor of most English ball games is club-ball, and it is from this parent that cricket probably sprang, but exactly at what date the offspring was cradled Mr. Altham is not prepared to admit. There is good reason to believe that the earliest literary reference to the game occurred some time in the thirteenth century, the London Society of Antiquaries having in 1787 discovered in their library some wardrobe accounts of the Royal Household of Edward I (ruled 1272-1307). These were inscribed in Latin, and told of certain payments made on behalf of the King's son, Prince Edward, for playing at creag, a word for whose synonymity with cricket, Mr. Althom, taking it to be an abbreviation for creaget, makes out an excellent case.

There is, however, fairly reliable evidence of the playing of cricket in the sixteenth century, and still more definite testimony regarding the seventeenth. In the second decade of the latter century the Royalist, Sir William Dugdale, accused Oliver Cromwell of having, when a boy, thrown himself into "a dissolute and dangerous course," and become "famous for football, cricket, cudgelling and wrestling," thus earning for himself the name of "roysterer."

Cricket in the first quarter of the eighteenth century was not the refined, almost prosaic, entertainment that it has since become, incurring only occasional caustic comment from the spectator when insufficient enterprise is displayed by the batsmen at the wicket or there are signs of dilatoriness in the field. Then, at various of the London grounds, unruly spectators were wont to assemble, and the famous Artillery Ground at Finsbury was no exception:

By the middle of the century the ground was "kept" by a certain George Smith, mine host of "The Dyed Horse," Chiswell Street, who "took the gate," averaging twopence a head, but tentatively raised for the very biggest games and no doubt did good business over the "capital ordinary."

The ring was roped: no dogs were allowed, and if the London mob showed signs of growing restless, Mr. Smith was a match for them.

Wide o'er the extended plain, the circling string
Reatrains th' impatient throng, and marks a ring.
But if encroaching on forbidden ground,
The heedless crowd o'erleaps the proper bound.
Smith plies with strenous arm the smacking whip,
Back to the line th' affrighted rebels skip.

In the year 1805 Byron was probably as great a cricketer as he was a poet; in any case, he was good enough to secure a place in the Harrow eleven. When his school met the flower of cricketing Eton, he was on the losing side, and with the other members of the team was the recipient of the following poetic taunt:

Adventurous boys of Harrow School,
Of cricket you've no knowledge.
You play not cricket, but the fool
With men of Eton College.

If the battle of runs ended disastrously for Harrow, Byron seems to have won the war of words for his school by retorting:

Ye Eton wits, to play the fool
Is not the boast of Harrow School.
No wonder then at our defeat:
Folly like yours could ne'er be beat.

A Thrilling Finish

Mr. Altham gives adequate attention to all the English tours in Australia and all the Australian visits to England, excepting, of course, the present one. During these tours many memorable test matches have been played, but one that is fixed most indelibly in the minds of all cricket lovers was staged at Kennington Oval in 1882, the only representative fixture of that year. Of this most exciting match, which Australia won by seven runs only, Mr. Altham says:

That accomplished writer, Horan, has told us something of the desperate intensity of that last half-hour, how one spectator dropped down dead, and another with his teeth gnawed out pieces from his umbrella handle; how one English batsman's lips were ashen grey and his throat so parched that he could hardly speak as he passed the writer in the field on the way to the wicket; how the scorer's hand trembled so that he wrote Peate's name like "Geeae." Giffen relates how, when Peate's wicket fell, the crowd sat for a moment voiceless and stunned, and then broke over the ground in one wild rush to cheer the men who had won the fight.

F. R. Spofforth was the hero of this tense struggle, a wonderful piece of bowling, in which he sent down eleven overs for the two runs and four wickets, enabling victory to go to Australia.

Deny Landslide Report

BELGRADE, July 18.—A semi-official note has been issued denying the report that many persons were killed in a landslide near Sarejevo, Boania. It says there was a cave-in on the Sarejevo railroad, which was caused by floods, but that there were no casualties from landslides. A report from Sarejevo by way of Laibach also denies a railway disaster.

FIFTY YEARS AGO TODAY

(From The Daily British Colonist of July 20, 1876)

From New Westminster—The steamer Enterprise arrived here at 1:30 p.m. yesterday with the Lower Fraser mails, a large quantity of fruit, and the following passengers: Rev. Mr. Pollard, E. Brown, M.P.P.; H. J. Brodie, J. K. Suter, G. Oppenheimer, and several others.

From the East Coast—The steamer Cariboo Fly arrived here at 4 o'clock yesterday afternoon from Nanaimo and East Coast settlements with the mails, freight, and the following passengers: Mrs. Green, Miss Green, Mrs. Quagliotti, Mrs. Antoine, Mrs. Reid, Messrs. T. Cooper, A. N. Howes, N. Shakespeare, J. Jackson and A. G. Horne.

The $300 Raffle—All the tickets of Mr. Joseph Lovett's great raffle have been disposed of and the event will positively take place tonight at the Cold Tea Saloon, Government Street, at half past seven o'clock, when ticket holders are requested to be in attendance. The prizes are a splendid diamond or $300 in gold coin and a handsome cottage piano.

Period Designs in
Dining-Room Furniture

New displays of dining-room furniture now in our showrooms reveal new effects in period designs of exceptional charm. All who have already seen this display have been delighted both with the beauty of the designs and with the very reasonable prices at which we have marked them.

WEILER'S

Direct Importers of Fine English China, Glass and Silver
Government Street at Broughton

WHILE THEY LAST

LUMBER SNAPS

A Small Quantity of Each of Flooring, V-Joint, Siding
Two and Three Feet Lengths

PHONE 7060

CANADIAN PUGET SOUND LUMBER AND TIMBER COMPANY, LIMITED

Discovery and Store Street

Good for All the Family

It makes them smile—it's sure *worth while!*

For teeth, breath, appetite, digestion.

Combats acid mouth.

Delicious, healthful.

WRIGLEY'S DOUBLEMINT CHEWING GUM PEPPERMINT

After Every Meal

ESTABLISHED 1885

Ladies' Short Lines

Values Up to $10.00. All Sizes in the Lot

$2.95

Maynard's Shoe Store

549 Yates Street Phone 1232

WHERE MOST PEOPLE TRADE

Bring Those Pictures to Us

Let disabled soldiers frame them. They will look so much better. They will last so much longer.

The Red Cross Workshop

584-6 Johnson Street (Just Below Govt.) Phone 2169

Visitors! Tourists! Everybody!

WATCH! LOOK! SEE!

Great Sale SILKS

Chinese Goods and Grass Chairs at

LEE DYE & CO.

715 View Street Just Above Douglas Street

Sale Starts Thursday Morning, 10 A.M.

July 22

B.C. FUNERAL COMPANY
HAYWARD'S LIMITED
734 BROUGHTON ST
TELEPHONE 22 55
EST. 1867

WOOD

Extra Dry Fir, per cord load	$5.00
Fresh Cut Fir, per cord load	4.00
Kindling, per cord load	5.75
C. O. D.	
½ Cord Loads	$2.25

LEMON, GONNASON CO., LTD.

2324 Government Street Phone 77

BEST ISLAND COAL

Victoria Fuel Co., Ltd.

1203 Broad Street—Phone 1377

A. R. Graham E. M. Brown

For Sale 'A Wash Tub'

Perhaps it ought to read "TO GIVE AWAY," for nowadays nobody puts much value on washday paraphernalia. And certainly the woman who once used these washday implements will be glad to get rid of them. She uses the laundry, now—do you?

PHONE ONE ONE EIGHT

VICTORIA STEAM LAUNDRY Co.Ltd

Victoria's Only Exclusive Piano House
Knabe—Willis—Chickering—Ampico

MUSICAL TREAT NEXT THURSDAY EVENING AT HIGH SCHOOL AUDITORIUM

Gertrude Huntley Green

And

The Ampico

A limited number of tickets may be obtained at our store at $1 each.

Willis Pianos

LIMITED

1003 Gov't Street Phone No. 514

Patient: "Doctor, how can I ever repay you for your kindness to me?"
Doctor: "By cheque, money-order, or cash."

$16.00

Liven up the camp with one of these Swiss Phonographs. You will get full enjoyment for your slight investment.

641 Yates Street **KENT'S** Phone 3449

Pianos, Phonographs, Radios

PRAIRIES CLOSED TO LOCAL STOVES

VICTORIA MANUFACTURER CONDEMNS RAILWAY FREIGHT TARIFF

High Rates Confine Albion Stove Works to Local Markets—Mountain Scale Attacked

Prairie markets are closed to the product of the Albion Stove Works because of discriminatory freight rates, Mr. S. J. Drake, manager of the company, told the Board of Railway Commissioners at the City Hall yesterday.

"I am appearing before you in reference to the fifth class rates as affected by the mountain scale on eastbound traffic—supporting the case presented by counsel for the Province of British Columbia," Mr. Drake said, in opening his testimony before the board.

"I will not touch on the costs of transporting freight west from the Prairies as compared with the costs of eastbound traffic from the Prairies as that will be fully covered in the case presented by the counsel for the Province of British Columbia.

"My company manufactures stoves, ranges and furnaces, and has been established in Victoria for many years—the present company and its predecessor for over forty years. Our business has always been and still is almost entirely confined to local markets on account of the high cost of freight to Prairie centres of population. If we could obtain rates which would enable us to compete with similar products of Eastern manufacture there is no reason why our output should not be largely increased. The consequent reduction of our manufacturing costs would thus put us in an even better position as regards the strictly local market. The great preponderance of manufacturers is in Eastern Canada and this is natural as immigration comes to Canada mainly from the East.

Equal Treatment Urged

"Canada is one country and we hope to keep it so, therefore the people of the West should be treated the same as those in the East. This must apply to our manufactures, as it is increbible that the Eastern manufacturers, where the large proportion of the population is, should be given treatment allowing them to supply, not only all their own population to the exclusion of the Western, but also that they should be given the opportunity to reach over and annex part of the territory belonging to the smaller Western factories. How is it possible for us in the West to fight against such an unfair proposition as this? Is it because might is still right that this state of things continues? Why must these things be fought for and finally won? Why not give us what we are entitled to? I am sure you gentlemen cannot but see that it will induce people to come to our Western provinces of Saskatchewan, Alberta and British Columbia if they are given fair treatment.

"The following rates from Eastern terminal points compared with Victoria terminal rates will illustrate:

	Miles	Rate
Victoria to Winnipeg	1,556	1.72
Sackville to Winnipeg	1,841	1.28
Montreal to Winnipeg	1,416	1.14
Toronto to Winnipeg	1,832	1.14
Victoria to Regina	1,209	1.41
Montreal to Regina	1,773	1.55
Toronto to Regina	1,588	1.55

Termed "Glaring Injustice"

"Apparently the so-called mountain scale is responsible for such a disparagement. It is an imposition that the Province with the small population should be so held back, and there is not the slightest doubt in my mind that if the centre of population were reversed this condition would not stand for one day.

"As a tribunal independent of any political party or bias in any form you have the opportunity in face of the facts as to carrying costs already presented to you from figures compiled by the railway companies themselves to correct a most glaring injustice."

Church Built by Gift Sent From England

WESTBANK, B.C., July 19.—Rt. Rev. A. J. Doull, Bishop of Kootenay, consecrated St. George's Church, Westbank, at a service held Sunday night. The Bishop was assisted by Very Rev. Archdeacon Greene, of Kelowna, and Rev. Canon Solly, of Summerland. The church was crowded, many visitors from Summerland, Kelowna and Peachland being present. The money to build this church was given as a thankoffering by the congregation of St. George's Church, Camberwell, London, Eng., for blessings received during the past one hundred years.

The Weather

Meteorological Office, Victoria, B.C., at 8 p.m., July 19, 1926.

TEMPERATURES

	Min	Max
Victoria	55	68
Vancouver	50	74
Kamloops	54	76
Barkerville	—	60
Prince Rupert	50	70
Estevan	52	64
Portland, Ore.	54	74
San Francisco, Cal.	54	64
Seattle	56	68
Spokane	54	76
Vernon	52	72
Grand Forks	54	76
Nelson	47	74
Cranbrook	44	76
Calgary	50	64
Edmonton	48	64
Swift Current	52	78
Prince Albert	50	60
Qu'Appelle	48	82
Winnipeg	56	82

FORECASTS

Victoria and Vicinity—Light to moderate winds, partly cloudy and warm.

Vancouver and Vicinity—Light to moderate winds, partly cloudy and warm.

MONDAY

Maximum	69
Minimum	53
Average	61
Minimum on the grass	51

Bright sunshine (Sunday), 14 hours, 18 minutes.

Rain, trace.

General state of the weather, fair.

S. F. M. Weather Reports

Victoria—Barometer, 30.21, wind, S.W., 24 miles, fair.

Vancouver—Barometer, 30.16, wind, N., 6 miles, fair.

Kamloops—Barometer, 29.92, wind, N.W., 4 miles, cloudy.

Barkerville—Barometer, 30.06, calm, fair.

Prince Rupert—Barometer, 30.24, calm, fair.

Estevan Point—Barometer, 30.26, wind, S.W., 4 miles, fair.

Tatoosh—Barometer, 30.24, wind, W., 8 miles, fair.

Portland, Ore.—Barometer, 30.18, wind, N.W., 10 miles, clear.

Seattle—Barometer, 30.20, wind, W., 12 miles, fair.

San Francisco—Barometer, 29.94, wind, W., 20 miles, clear.

Hindu-Moslem Riots

CALCUTTA, July 19. — Another serious Hindu-Moslem riot occurred today in a suburb six miles from Calcutta. The police fired on the rioters, wounding several. The rioting continued this afternoon.

Hundred Dollars a Minute to Be Spent On Victoria Project

A HUNDRED dollars a minute is the cost of the wonderful Mystic Dance to be staged by the Gyro Club in the Historic Pageant of Ivanhoe to be held at the Willows Arena on July 28, 29, 30 and 31. This spectacular dance will represent the story of a horde of Saracen slaves and a group of beautiful houris, or angels from Paradise, and an idea of its magnificence may be formed from the fact that it lasts for only four minutes and costs at the rate of a hundred dollars a minute.

Rehearsals for the pageant are progressing rapidly. Rehearsal lists are distributed to all members of the huge cast and those who have not received theirs are notified to call for them at the Pageant headquarters, 314 Pemberton Building.

FUNERAL OF DIVING VICTIM TAKES PLACE

Large Attendance Present at Service for Late Arnold McAllister—Athletes Form Guard of Honor

The funeral of the late Arnold McAllister took place from Sands Funeral Chapel yesterday afternoon at two o'clock. The Rev. H. T. Archibald conducted the service, and the hymns sung were "Safe in the Arms of Jesus" and "Jesu, Lover of My Soul." A very impressive hymn by Mrs. G. Lovatt, Senr., was also rendered. Mrs. Downard presided at the organ.

There was an unusually large attendance of sympathizing friends, the pallbearers being Messrs. D. Smith, V. Gravlin, H. Goodacre, J. Stewart, I. Temple, G. Campbell (members of The Colonist Ice Hockey team). The body was laid to rest in the Ross Bay cemetery. The Foul Bay Athletic Association, which turned out in a body to pay its respects to the memory of its late member, formed a guard of honor at the graveside.

Those present were deceased's mother, father and family, Mr. R. McAllister, Mr. and Mrs. Joe and C. McAllister, Mr. and Mrs. W. Broadhurst, Mr. and Mrs. J. H. Findler, Mr. and Mrs. W. White and family, Mr. and Mrs. N. Hill, Mr. and Mrs. W. Jones, Mr. and Mrs. Lovatt, Jr., Mr. and Mrs. Lovatt, Senr., Mr. and Mrs. G. Rye, Mr. and Mrs. Bridgwood, Mrs. Uhwin and family, Mr. and Mrs. Cave and boys, Mr. and Mrs. J. Smith, Mr. and Mrs. Purdy and family, Mr. and Mrs. Tuthill, Mr. and Mrs. F. Curtis, Mr. and Mrs. Robt. Peden and family, Mr. and Mrs. R. Clark, Lawrence and brother; Mr. and Mrs. Rippingale, Mr. and Mrs. A. S. Locke and Hubert, Mr. and Mrs. W. Adie, Mr. and Mrs. F. Grieve, Mr. and Mrs. Temple and Ivan, Mr. and Mrs. Gibson, Mr. and Mrs. W. R. Nicholls, Mr. and Mrs. A. Hill, Mr. and Mrs. H. Webster and Kathleen, Mr. and Mrs. H. Fretwell, Mrs. Sima and family, Mr. and Mrs. J. A. Rowe, Mr. and Mrs. G. Minty, Mrs. Hedley and family, Mr. J. Woodman and family, Mr. and Mrs. Davies, Annie and Kay; Mrs. Adams and Mrs. Robertson, Lydia Henderson, Elaine, Eva and Marion Moore, Mrs. James McGary, Mrs. A. Rintoul, Ethel McKenzie, Sadie Raymond, Mr. and Mrs. Green, Betty Schwartz, Mr. and Mrs. Crossen and Bill and Cissie Passmore, Bradford girls, Gladys Attwood, Mrs. Moon, Green boys, Mr. R. Osborne, Mr. Heck Goodacre, Mr. A. Jones, Mr. E. Dyson, Horace Arthurs, T. P. Fairbairn, Basil Peden, Major and Mrs. Campbell, Mr. R. C. Lowe, Maxine, Ewart and Mrs. Lowe, Sonny Jack and Artie Davies, Wilfred Jones, Kenny Findler. There were also others representing Sir James Douglas School, W.P.C. Association, the Foul Bay Athletic Association, The Colonist Senior Hockey team, Daily Colonist circulation staff and business office.

Obituary

SEA—Funeral service for the late Mr. Henry Sea will be held this afternoon at 2 o'clock at Hayward's B.C. Funeral chapel by the Rev. F. L. Stephenson. The body will be laid to rest at St. Michael's Cemetery at Royal Oak.

MacHARG—Funeral service was held at the family residence, 741 Tolcross Avenue, yesterday afternoon at 2 o'clock, for the late William MacHarg. The Rev. H. V. Hitchcox, rector of St. Mark's Church, conducted the service. There were many friends present and a profusion of beautiful floral designs covered the casket and hearse. The following acted as pallbearers, deceased brother-in-law, Mr. David Woods; his two sons-in-law, Messrs. A. Lumley and Harry Osselton, and Messrs. H. Coe, F. Greaves and F. French, personal friends. The body was laid to rest in the Royal Oak Burial Park.

MORTIMER—The funeral of the late Arthur J. Mortimer, who passed away on Saturday morning at the family residence, 1324 Carnsew Street, will take place this afternoon at 2:30 o'clock from St. Andrew's Presbyterian Church. Interment will be made at Ross Bay Cemetery.

McALLISTER—The funeral of the late Arnold McAllister took place from Sands Funeral Chapel yesterday afternoon at two o'clock. The Rev. H. T. Archibald conducted the service, and the hymns sung were "Safe in the Arms of Jesus" and "Jesu, Lover of My Soul." A very impressive hymn by Mrs. Lovatt, Senr., was also sung. Mrs. Downard presided at the organ, and there was an unusually large attendance of sympathizing friends. The Foul Bay Athletic Association turned out in a body to pay their respects to their late member. The pallbearers were Messrs. D. Smith, V. Gravlin, H. Goodacre, J. Stewart, I. Temple, G. Campbell. The body was laid to rest in the Ross Bay Cemetery.

Soldiers are to help local authorities collect taxes in certain Irish districts. Decision to this effect has been brought about by the situation in islands off the Irish west coast, where residents have not paid taxes for years.

The Government of Canada guarantees its Age

This advertisement is not published or displayed by the Liquor Control Board or by the Government of British Columbia.

PERCY WEBB IS STILL MISSING

NO SIGN OF NINETEEN-YEAR-OLD YOUTH OR HIS CRAFT DISCOVERED

Treacherous Tiderips Appear to Claim Another Victim—Young Fisherman Fails to Return

The treacherous tiderips off Trial Island appear to have claimed another victim in the person of Percy Webb, nineteen years of age, who departed from Foul Bay on a fishing trip on Saturday morning at eleven o'clock, and was last seen half an hour later off Clover Point. Despite constant search for the missing young man, no sign of him or his boat has been seen, and it is feared he has been drowned.

Percy Webb, son of Mr. and Mrs. Webb, joint proprietors of the refreshment store and tea rooms on the Foul Bay Beach, was an experienced fisherman and boatman, and an able mechanic. He has fished in the Trial Island "rip" for years, is familiar with the many eddies and currents of the water about those parts, and is well acquainted with the coast for miles around.

The boat in which he set out in his cruise was a clinker-built twelve-foot dingy, with green trimmings and a green star on the bow. He took out with him a new pair of cedar oars and a five-gallon gasoline can with a spout attached, which might drift ashore in the event of disaster overtaking the boat.

Search Continues

While a solution to the apparent mishap has not been reached, it is quite possible that a breaking wave may have swamped the stern of the boat, put the engine out of commission, and swamped the small craft. In a boat of the type which he was running, with the engine over the stern and weighing the after-end of the craft well down in the water, there would be only a few inches of freeboard, and the choppy sea would come close to the gunwale on each dip of the vessel.

Every effort to find the missing young man has been made to date, but these have all proven fruitless. The search, however, will be continued.

The Provincial Police launch has been cruising the Coast waters and about the Islands in the Gulf in the hope of finding some trace of the missing man. Mr. William Grant, experienced launch operator of Foul Bay, has cruised as far as Albert Head and San Juan Island in the hope of picking up a clue of the fisherman or wreckage to indicate his fate. Albert Webb, brother of the missing young man, spent yesterday rowing through the "rip" at Trial Island, searching for some sign or part of the boat that might have got caught in the kelp. Then he and Mr. Grant proceeded to Discovery Island, where it was thought Percy Webb might have landed or become stranded. But again there was nothing to report.

A telegraphic message was sent yesterday from Victoria to the United States fleet stationed at Port Angeles asking the authorities to be on the lookout for the missing boatman.

Two Missouri men have invented an envelope with the flap at one end, so formed that attaching a postage stamp in the usual place seals it.

Used after Shaving

Dr. Chase's OINTMENT

Keeps the Skin Soft, Smooth and Velvety

Imported Knitted Suits and Sweaters

Styles of infinite charm, colors in the most unusual combinations, qualities beyond reproach in every way. Every one of these knitted garments imported directly by us from the manufacturers in Scotland.

Knitted Suits, from	$15.00
Sweaters, from	$8.00
Wool Scarves, from	$2.50

728-730 Yates Street **Scurrah's** LIMITED Phone 3983

The Convenience of Comfort

"Is there a furnace?" That's the first question the home buyer asks, and how many times has a sale failed to materialize for this very reason. See us about a furnace before you list your property for sale

ALBION STOVE WORKS

2101 Government Street, Corner Pembroke Street Phone 91

INJURED PASSENGERS PROGRESS FAVORABLY

No Serious Results Expected From Saturday Evening's Accident on Malahat

Rather badly shaken up and suffering from the nervous strain incidental to the experience, the passengers who were in the accident on the Malahat on Saturday night, when the tallyho carrying the Five C's cricket team and friends from Duncan got out of control, are all doing well. Mr. Fred Rosson, who was the most seriously hurt, is still in St. Joseph's Hospital, but is reported to be doing well and making satisfactory progress.

Mrs. Percy Payne, another of the passengers, is suffering from nervous shock, and two of her children are likewise shaken up.

FUNERAL NOTICE

Members of Vancouver and Quadra Lodge, A.F. & A.M., No. 2 G.R.B.C., are requested to assemble at the Masonic Temple on Tuesday, July 20, at 2 p.m., for the purpose of attending the funeral of their late Worshipful Brother Arthur J. Mortimer.

Members of local lodges and sojourning Brethren in good standing are invited to attend.

FRANCIS F. FATT, Secretary.

Mr. Jesse Longfield was hurt about the head and also injured his leg, but is making good progress towards recovery.

THE ONLY PORT

on the wine list at that famous Elysee Banquet in 1905, when the President of France entertained King Edward, and again in 1914 and 1918, when the guest was His Majesty King George, was

Commendador Port

FAMOUS FOR FIFTY ODD YEARS

Bottled and Guaranteed by
FEUERHEERD BROS. & CO., LTD., OPORTO

This advertisement is not published or displayed by the Liquor Control Board or by the Government of British Columbia.

SERVING THE DOMINION, THE PROVINCE AND THE LOCAL COMMUNITY

FROM the high tides of the Bay of Fundy on the east to the rocky shore of British Columbia on the west, there is scarcely a community of importance in the whole Dominion which is not served by the Bank of Montreal.

In every section of the Dominion, the bank has a complete organization giving careful attention and prompt service to the banking requirements of the public, while each branch serves promptly and adequately the people of its own community.

BANK OF MONTREAL

Established 1817

Total Assets in excess of $750,000,000

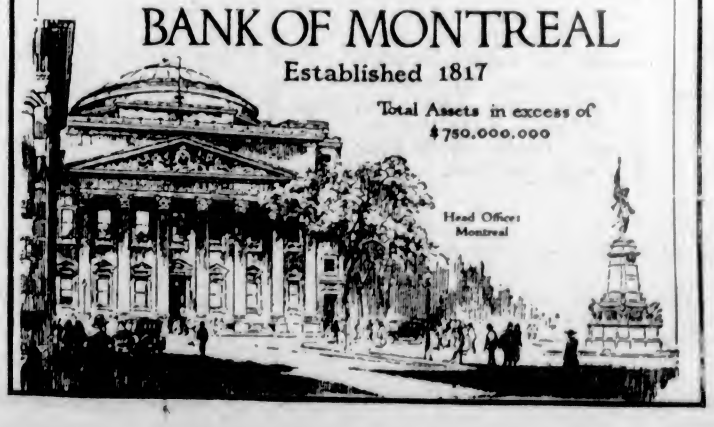

Specials for Today

Black Buck English Worcester Sauce, bottle	10c	Horne's Double Custard Powder, 1-lb. can	29c
Grave's Pure Cider Vinegar (Evangeline), regular 25c bottle for	19c	Blade Bone Pot Roasts, lb.	9¢
Drewry's Famous Ginger Ale, bottle 20¢, dozen	$2.25	Cross Rib Oven Roasts, lb.	12¢
		Beef Brisket, lb. 9¢ and	6¢
		Fresh Lambs' Tongues, 6 for	25¢
Weston's Fresh Made Biscuits, assorted if desired, all lines, regular 45c lb. for	35c	Fresh Hake, lb.	10c
Libby's Prepared Mustard, per jar	15c	Fresh Cod Fillets, per lb.	20c
Finest Shelled Walnuts, white quarters, ½ lb.	15c	El Salto Granulated Sugar, 20 lbs.	$1.25
		102 lb. sack	$6.00

H. O. KIRKHAM & CO., LTD.
612 Fort Street
Grocery Phones 178-179 · Delivery Dept. 5522 · Fruits 5523 · Butcher and Provisions 5521-5520 · Fish Dept. 5521

One Man in Ten!

Do you know that only one man in ten succeeds in laying up a decent competency when the time comes to retire from actual work?

That one man in ten is invariably the man who has taken out Endowment Insurance—the man whose youthful foresight enables him to enjoy old age untrammeled by poverty or financial cares. A Northern Life

ENDOWMENT POLICY

maturing at 65 assures independence in later life. It protects your family in case of your death. It affords special disability privileges. It distributes profits every five years. It provides numerous other benefits that will appeal strongly to you.

The Above Chart

illustrates the condition of 100 average men, 40 years after they have started out in life at age 25.

At Age 65

- 36 have died.
- 5 are well-to-do.
- 5 live on earnings.
- 54 are Not Self-Supporting.

Prepared from Government Statistics

J. RONALD CLIFFORD, Agency Manager
620 Broughton Street, Victoria, B. C.

The NORTHERN LIFE ASSURANCE COMPANY OF CANADA
LONDON, ONTARIO — ESTABLISHED 1897 — 13

Something good to drink

Blue Bird

REG U.S. PAT OFF

More Delicious than Grape Juice

Blue Bird, that sparkling drink that is more delicious than grape juice. Tart-sweet, just rightly blended and balanced for utmost refreshment! Zippy and sparkling. Pure as clean snow. You'll smack your lips with every sip.

CRYSTAL SPRING WATER SUPPLY CO.
Also Bottlers of
Lemonella, Whistle, Hires Root Beer, Green River
1244 Richardson Street, Victoria, B. C.
Phone 79

CITY APPROACHED ON OIL WHARF HYDRANT

Appeal Will Be Made by Esquimalt Direct to Mayor and Aldermen in Matter

The City Council will be approached by the Esquimalt municipality with a request that the situation relative to providing a hydrant at the Imperial Oil wharf at Esquimalt be looked into. This action is taken consequent upon the refusal of the city water commissioner to provide connection with the hydrant by way of a suitable main, owing to the fact that the street to the wharf was not graded and the carrying of the main would be too costly.

The opinion of the municipal solicitor, Mr. G. H. Sedger, was that there was no obligation cast upon the city water commissioner to provide a hydrant.

Councillor Anderson said he had passed over the ground and there was no difficult about putting in a pipe line. The street was almost as level as the floor.

Councillor Nield suggested referring the matter to the Provincial Fire Marshal for an opinion in the matter, but Reeve Matheson was of the opinion that that official would not attempt to interpret the law on the subject.

Councillor Heald considered the attention of the City Council should be called to the situation. If a fire broke out at the oil tanks there would be danger to the city. It was, therefore, of importance also to the city itself as well as to Esquimalt that there should be ample means afforded to cope with a fire.

This motion carried and a communication will be addressed to the City Council in this matter setting out the situation.

QUESTION IN HOUSE ASKED BY MR. MORDEN

Outcome of Prohibition Enforcement Conference Excites Desire for Knowledge

LONDON, July 19.—Negotiations between British officials and Brig.-General L. C. Andrews, American Prohibition enforcement chief, today were brought up in the House of Commons by Mr. Grant Morden, Conservative. Mr. Morden brought the matter up at the end of the regular question period, but his question was not answered.

Mr. Morden wanted to know whether any negotiations were being undertaken by the British Government with the United States Government with reference to the importation of liquor into the United States. He also wanted to know whether the Foreign Secretary would give an undertaking that no further treaties involving the search of ships outside of territorial waters and British Empire ports be conceded without consultation with the House of Commons. The Speaker ruled that the questions need not be answered at present inasmuch as advance notice of them had not reached the Foreign Office.

Announces Retirement From Political Life

HON. EDMUND BRISTOL, K.C.
Conservative member for Toronto East Centre in the Federal House, who has announced his retirement from political life. Since 1896 he has actively participated in every election held. He was first elected to the House of Commons by acclamation in April, 1905, to succeed the late Mr. E. F. Clarke. Recently he created a stir by applying for a blanket lease of power rights in Ontario.

City & District

Only One Fire—The local firemen only had one fire call to attend to yesterday. A grass fire on Irvine Road, near Foul Bay Road, broke out at 3 o'clock in the afternoon and was quickly put out by the brigade.

Kiwanis Club—The Rev. Dr. Gilbert Wilson, M.A., of Toronto, a brother of Rev. Dr. W. G. Wilson, pastor of the First United Church and prominent member of the Kiwanis Club of Victoria, will address local Kiwanians at the weekly luncheon at noon today in the Chamber of Commerce. The visiting clergyman is a talented speaker and undoubtedly a big audience of the club members will be present to hear his message.

Want Street Widened—The Esquimalt Council last evening passed a resolution calling upon Mr. Norman Yarrow to move the fence on his property on Head Street back to the proper line. This action was taken after considering correspondence filed on the subject. The Council felt that the corner of Head Street and Esquimalt Road was a dangerous one, and steps should be taken to make it as safe as possible.

Japanese Arrested—A Japanese resident of Ganges Harbor was arrested at Sidney last night by Sergeant Robert Owens and Constable Thomson, of the Provincial police, on a warrant issued from the Customs department, and brought in to the city police station. It is alleged he has been engaged in the manufacture of saki. He will face four charges under the Inland Revenue Act when he appears in the Provincial police court this week.

I.O.O.F. Activity—Great interest was shown in the activities of Victoria Lodge No. 1, I.O.O.F., last week, there being a record attendance at the lodge session, the newly installed officers officiating for the first time and performing their duties well. There was considerable discussion on live topics pertaining to the order, these debates having created much interest among the members. Among out-of-town visitors last week were: Bro. Patterson, Tacoma; Bro. Hopkins, Port Angeles, and Bro. Glen, Kamloops.

Westholme Case to Fore—The Westholme Lumber Company's action against the city is again to the fore. In a court notice placed in the hands of the city yesterday morning, Mr. W. W. Bell, independent engineer, appointed by Victoria in 1918 to replace Mr. Wynne Meredith, announced that he would summon all who have an interest in the dispute to appear before him on Friday, at 10 o'clock, in the Courthouse, Bastion Street, when all interested parties will be given an opportunity of speaking to the case.

Chinese Fined—Loy, a Chinaman, was fined $75 and $2.50 costs by Magistrate Jay in the city police court yesterday morning for having liquor in the Hong Kong Restaurant. The case against Wong, charged with permitting liquor to be brought on the premises while in charge of the restaurant, was dismissed by the court. Inspector Boulton and Sergeant Heatley gave testimony against both accused. Mr. C. L. Harrison prosecuted and Mr. Stuart Henderson appeared for Wong.

The Soviet Dictators
"Look at all the strikes in the rotten bourgeois countries!"
"Here nobody dares strike."

—From The Simplicissimus, Munich.

Police Prevent Parade

NEW YORK, July 19.—An attempted parade by a large part of the 40,000 striking garment workers was broken up today by police, who rounded up nearly 100 and routed the rest with clubs. Many of the prisoners were women. Of the first 100 arraigned fourteen were fined $5 each and the others $3 on pleas of guilty.

New Mining Strike Reported From East Manitoba

WINNIPEG, July 19.—The announcement of a spectacular new mining discovery in the Lake Winnipeg mining area, 150 miles northeast of here, in the vicinity of Oxford Lake, resulted today in prospectors setting out from Selkirk to inspect the new finds.

While little as yet has been revealed regarding the nature of the find, it is reported to be a very rich "complex ore."

For Cystitis

Take Our Herbal Remedy

Book on Skin Diseases, New Treatise on Chronic Diseases by Herbal Remedies, Pamphlets on Loss of Manhood and Diseases of Men, Booklet on Female Ills, and advice free by mail. Thirty years' experience. Without criticising or disparaging your local doctors, write us before losing hope. Treatment by mail our specialty. Phone Sey. 1616. Consultation Free. Hours: 2 to 6, 7 to 8 daily. Saturdays and Sundays Closed.

Eng. Herbal Dispensary, Ltd.
1130 Davie, Vancouver, B.C.
B.C.'s Oldest Herbal Institution

TAX COLLECTIONS IN ESQUIMALT ARE GOOD

Six Months of the Year Shows Situation Well Up to General Average

The municipality of Esquimalt, in the collection of taxes for the first six months of the year, shows a condition about equal to what it has been for the last few years. The percentage of taxes paid on general rates was nearly eighty-one per cent this year, a little better than for either year 1924 or 1925.

The report presented to the meeting of the Council last night showed that on a rate of 26.50 mills the levy this year totalled $80,551. Of this there had been collected $65,206 in the first six months, or 80.94 per cent.

Under the head of sewer rates and rentals the amount due was $17,286. Of this sum $13,632 had been collected, or 78.86 per cent.

Arrears of taxes oustanding at December 31, 1925, was $13,891.80; of this $2,508.48 had been paid, or 18.05 per cent.

In the matter of delinquent taxes outstanding there was $9,134.59 due. Of this $2,261.60, or 24.70 per cent, had been paid.

The record on a percentage basis for the last six years under these headings showed the following:

	General Rate	Sewer Rates	Arrears	Delinquent
1921	87.90	81.88	24.81	38.46
1922	84.17	78.91	24.49	33.47
1923	82.11	77.68	32.86	21.49
1924	78.97	75.62	16.83	29.71
1925	80.61	77.73	15.18	25.40
1926	80.94	78.86	18.05	24.70

RANGERS BATTLE WITH SOOKE FIRE

Continued from Page 1

was dry to the point that it crunched beneath the foot. Under such conditions, and due to lack of soil for trenching, fire control is most difficult.

"Some idea of the tenacity of forest fires may be gained from the reports of the fire on the Sir James Douglas estate on Friday, where the continuous use of water was necessary from 3:30 to 11:30 p.m., before the fire was considered out. Where mattocks and shovels are the defensive tools the difficulties of the fire fighter can only be realized through actual work on a fire line.

"Spot fires developed in the vicinity of the Stillwater fire, but were held by crews diverted for the purpose.

"The Sooke fire was fairly quiet yesterday, and the greater part of the smoke visible there was from back fires.

"The fires in the Squamish area are quiet, but still require working patrols.

"In the Southern Interior heavy winds made fire control difficult. The Ymir Waldo and Nakusp districts all have bad fires, four of which are out of control. About 1,000 men are employed on the several fire crews.

"Weather indications are better today, and there is hope of substantial showers, both on the Coast and in the interior.

"Last week there were forty-seven outbreaks of fire in the Vancouver district, which includes Vancouver Island, and four of these only were caused by or through logging operations."

Pedestrian—"You should be in a better business than begging. A great strong fellow like you are ought to look for work."

Processionist—"What! Throw up a sure thing for an uncertainty!"

ANNOUNCEMENTS

St. Saviour's Garden Party will take place at the home of Mr. and Mrs. McTavish, "O-Wee-Kay-No," 733 Lampson Street, Wednesday afternoon, July 21st. Afternoon tea will be served, 3 to 7 o'clock. Stalls of home cooking, candy, vegetables and fancy work, the Generous Goose, Aunt Sally, Mystic Princess, "O-Wee-K-No" and the Maypole dance. "Music and Magic" in the evening.

Facial Disfigurements, Birthmarks, Moles, Superfluous Hair removed by electrolysis. Method universally endorsed by medical profession; 17 years' practical experience. Miss Hanman, 22 Winch Building.

When Planning Your Trip to the Old Country, consult the Canadian Pacific, agents for all Atlantic steamship lines.

No Better Butter Made — Salt Spring Island Creamery; fresh from the churn. Now procurable at all retailers.

Book Your Tickets with the Canadian Pacific, agents for all Atlantic steamship lines.

Best Souvenir of Victoria—Local scenery painting. Special "Tourist" series. Parker, entrance Union Bldg.

Guaranteed Permanent Waving from $15.00 full head. Frear's, 740 Fort. Phone 1519.

A Heavy Silk Stocking that does not "ladder," $1.25. The Beehive.

Oak Bay Taxi Cars. Phone 2332.

BROWNING-DRAKE
Straight Line Frequency Coils
$35.00
WESTERN CANADA RADIO SUPPLY, LTD.
642 Fort St. Phone 1949

SUMMER SALE **$10** A SUIT SAVED
We can make your suit in twelve hours. Fit guaranteed and best of workmanship. Try us and be convinced.

CHARLIE HOPE
1434 Government Street Phone 2689

In Canada—From Coast to Coast—the Supreme Piano Value is the

CRAIG

Beauty and quality of case design; sweet, mellow tone, delightfully easy keyboard action—everything you can demand in a piano of satisfying quality you will find in the Craig. Yet its price is only $395 and terms to suit your convenience can be arranged.

AT **$395**

FLETCHER BROS VICTORIA LIMITED
1110 Douglas Street

Hotpoint
The Quality Iron

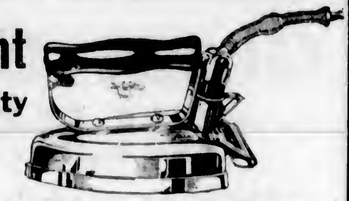

The Standard at $5.75 **The Special at $6.75**

Hawkins & Hayward
Electrical Quality and Service Store
1121 Douglas Street, Corner View Phones 643, 2627

ELKS
Moonlight Excursion
VIA STEAMSHIP OLYMPIC
SATURDAY EVENING, JULY 24
AT 8 O'CLOCK
Dancing on Board and a Good Time Assured—Everybody Welcome.
TICKETS $1.00 EACH
May be had from the Committee, or Elks' Club Office and Northern Pacific Office, 912 Government Street

ANNUAL FURNITURE SALE
Now on. Watch our windows for Special Bargains in Furniture, Carpets, etc. Sample bargain: Full Size Walnut or Ivory Finish Simmons Bed, strong spring and felt mattress $22.50
SMITH & CHAMPION "THE BETTER VALUE STORE"
1420 DOUGLAS ST. LIMITED.

for *Economy* COAL — BANK ACCOUNT
Phone 536
And get the best Coal in the West.
J. E. PAINTER & SONS
617 Cormorant St Phone 536

NON-RIP SANDALS

In a Good Wearing Brown Kip Leather with Teplift Rubber Heels.
Sizes 5-7½ $1.29
Sizes 8-10½ $1.49
Sizes 11-2 .... $1.69
ONLY AT
Stewart The Shoe Man
1321 Douglas Street

KERO SPRAY
KING OF INSECTICIDES
A valuable combination spray for trees and flowering plants.
Contains Black Leaf Forty, Arsenate Lead, Kerosene, White Hellebore and Whale Oil Soap. 40¢ size makes 5 gallons. $1.25 size makes 25 gallons. $2.00 size makes 50 gallons of spray.
VANCOUVER DRUG CO.
Fort and Douglas

WANTED
Cascara Bark
Highest Cash Prices Paid
W. R. BEATY & CO., LTD.
325 Howe St. Vancouver, B.C.

THE NEW
Premier Duplex
Vacuum Cleaner Has Arrived
It is easy to operate, does its work thoroughly and you can purchase one on very easy terms. Only $5.00 cash payment required, balance in monthly instalments.
Murphy Electric Co.
Phone 120 722 Yates St.

LOYAL ORDER OF MOOSE

A drive to increase the membership by 500 members is now on. See the District Supervisor for particulars, the Secretary or any member of the Lodge.

W. F. H. THOMPSON,
District Supervisor.
2124 Chambers St. Phone 1197R.

WOOD
Shawnigan Lake Slabwood
(Fresh Water)
$5 Cord in City; Outside, $5.50
Phone 162

HOLD CONFERENCES BOARD IS ADVISED

MR. SCHWENGERS PRESENTS RATES CASE FOR CHAMBER OF COMMERCE

Railways Should Confer With Manufacturers, Producers, Consumers and Distributors

The railways should adopt the policy of holding a series of conferences with producers, manufacturers, consumers and distributors of every district in the Dominion, in an effort to evolve a tariff of freight rates free from unnecessary discrimination, was the suggestion contained in the brief of the Chamber of Commerce, as presented by Mr. C. P. W. Schwengers, president of that body, to the Board of Railway Commissioners, at its sitting yesterday morning in the council chamber of the City Hall.

Mr. Schwengers spoke at some length in presenting the viewpoint of the Chamber of Commerce as expressed in its brief as follows:

"Supporting the removal of undue discrimination existing to the detriment of Canadian development, we take the liberty of submitting as follows:-

1. "Corrections to the present freight structure now under advisement will no doubt be based upon the consideration that it must serve the best interests of the people of Canada as a whole.

a. "In our opinion, this promise infers that it should be so constructed as to develop to the greatest possible degree the existing and potential resources of the Dominion, both in manufactured goods and natural products, and to add to our prosperity by way of wealth, employment and population.

2. "We submit that the premise in clause one cannot be productive of the results desired by basing such new tariff entirely on the theory of an absolute equalization of rates without cognizance of certain factors to be hereinafter mentioned, and without which unemployment, stagnation of trade, and vast losses to vested interests would result.

a. "Our resources are so varied, so widely separated and the markets subsidiary to them subjected to devious competition from, in many cases, foreign sources, that many rates made, must, for the purpose of the development of the trade of the Dominion, be based on such factors as supplementary to the removal of existing discriminations.

Example—Reinforcing Steel

b. "The Railway Companies created a rate from Montreal and common points, to the Pacific Coast terminals of 65 cents per 100 lbs. No such rate could be made if used as a measure of other rates on this commodity throughout Canada, yet its existence is necessary to secure the Coast market against competition from mills located at Seattle. It has enabled the manufacturers of Eastern Canada to meet American competition, adding to the wealth of the Dominion and increased employment, which at any higher rate would be lost to foreign markets. We submit that the creation of such special rates, when exercised for a special purpose, is both desirable and necessary, and must form an important adjunct to any Canadian tariff.

"Reasonable Remuneration."

3. "We submit that railway rates should be of such a nature in general, as to furnish, without being burdensome to the people, a reasonable remuneraion to the operating companies, to enable them to be in a position to encourage their shareholders to keep pace with the development of the country, otherwise stagnation will ensue, such as took place in the United States when undue restriction was rampant some years ago. They should be such as to enable the railways, as they do now on occasion, to make special rates, below haulage cost, where it is essential for the retention of trade within the borders of the Dominion.

4. "We submit that it is essential that the zoning system, which has been an integral part of all Canadian tariffs, both for the distribution and accumulation of goods, must be maintained. This cannot be done without the principle of a purely theoretical equalization being made subsidiary thereto.

a. "Huge investments, giving great employment, indelibly associated with the wealth of the Dominion and its future development, have been built up on this zoning policy and any destruction of this principle caused by reason of too exacting an equalization, would strike at the very foundation of our commercial fabric.

b. "We cite the case of Montreal and Western Ontario. Both enjoy equal rates to Western Canada. Their commercial structure has been built up on the zone in existance for so many years. If their rates were put on a purely mileage basis many of the large manufacturing concerns in Montreal would be weakened in their competition for west-bound business to such an extent that they could not compete, thus striking at the foundation of a policy that has been at the basis of the industrial fabric which they have reared, and which must be allowed to develop in volume to cope with foreign competition.

Zoning System

c. "The zoning system has always been and is still in existence and forms the basis of every United States tariff.

d. "The zones of distribution, have been created to enable distributing houses to invest their capital at key positions for accumulation and distribution by means of importing by the long haul in full carloads of heavy weight at carload rates and the distribution for short haul at less than carload rates. This has resulted in economical operation by the railways, and the advantage to the consumer of his cost being based on the long haul carload rate. To disturb this present policy by altering the zones would force a large movement of long haul freight into L.C.L. channels with its increased operating cost to the railways, a higher cost to the consumers, and the disturbance and destruction of investment based on the present structure, with its sequence of disastrous effects.

5. "We submit that the entire problem of a freigh structure for Canada, based as it must be, by reason of the variation of our resources in regard to locality, distance of production from common or special marketa, perhaps subsidiary to some particular source of supply, and subjected to foreign competition in certain individual cases, is of such a nature as to require the most expert analysis of each and every item in closest detail by those conversant with all the circumstances involved.

a. "We submit that you may not consider it is within the means or scope of the Railway Commission to work and acquire the enormous data required in such consideration, and that it should be done by those having first-hand knowledge of all the minute details affecting each item and each locality, viz:-

1. The producer or manufacturer.
2. The consumer.
3. The railway companies.

6. "We submit that the present tariffs, the product of fifty years of caraful analysis based upon constant conference between producer, distributor and consumer, and having been one of the chief instruments in its present general structure feathe remarkable commercial development that has taken place in the Dominion, should be maintained in tures, subject to such changes only where such discrimination cannot be justified from the point of view of the retention of trade within the Dominion of Canada.

Recommendation

7. "Based on the foregoing, we beg leave to suggest that your Commission take into consideration the policy you so successfully adopted in reference to the production of Classification No. 17 by—

1. "By instructing the railways to remove all undue discrimination by holding meetings throughout Canada, in consultation with—

a. Producers,
b. Manufacturers,
c. Consumers,
d. Distributors,

representative of every district in the Dominion.

2. "That the consultations shall endeavor to produce a tariff—

a. Free from any unnecessary discrimination.

b. Protective of the established channels of trade which have developed our commercial fabric and which by practice and precedent are of value to the people.

c. Which will tend to the increased development and wealth and employment of the Canadian people.

3. "That general agreement be obtained wherever possible, and that contentious points only be argued before your commission prior to the submission of an amended tariff as a whole being submitted for your final approval."

"We would like to see the Mountain Scale removed," said Mr. Schwengers. "We all know there are many discriminatory rates against B.C.—some unfair, some more theoretical than actual."

"There are, however, many rates favorable to B. C. In 1922 these favorbale rates represented eighty-six per cent of the traffic moving in the Province.

"If you take the rates adverse to B. C. and with one swoop lower them to the level of those in the East, then you must take the rates favorable to B. C. and raise them to the general level in Canada. If you don't raise them in this way then you create a discrimination in favor of B. C. against the rest of Canada. Thus we would lose the advantage of these special low rates. In fact, our view is that complete equalization is impracticable."

Mr. Schwengers urged that all rates should be fixed on the merits of individual cases. A complete equalization on a mileage basis would be unthinkable, he said.

Cross-examined by Mr. W. B. Lanigan, freight rates expert of the C.P.R., Mr. Schwengers said he had conferred with business men during his recent trip to Eastern Canada and the United States and had come to the conclusion that under the Canadian system individual enterprises were built up faster than under the American system.

During cross-examination by Mr. G. G. McGeer, rate counsel for the Provincial Government, Mr. Schwengers asked for the indulgence of the commission stating that he had been ordered by his physician as a result of a recent illness not to speak at too great a length. Mr. Schwengers was relieved from further testimony. At the close of the afternoon session, Mr. McGeer announced that he wished to cross-examine Mr. Schwengers further this morning.

Grand Aerie Heads To Come to City For Consultation

A Committee of Grand Aerie Officers of the Fraternal Order of Eagles will visit Victoria tomorrow to meet the Committee of Victoria Aerie No. 12 in regard to the visit of the Grand Aerie Officers and Delegates of the Grand Aerie while in session at Seattle next month.

They have chartered a steamer to run an excursion to Victoria at that time, and arrangements are being made by the local Aerie to entertain all Eagles visiting this city. All Eagles' tickets over the different roads to Seattle are good to Victoria and many hundreds of Eagles will visit this city.

A committee is now making preparations for the grand annual Eagles' basket picnic, which will be held on Sunday, July 25, at the Elk Lake Athletic Association grounds. Eagles are noted for their hospitality and a good time is expected. At every meeting of the Aerie a large class is being initiated.

Good—yet Cheap

CLARK'S Pork & Beans are truly economical, as they are delicious, nutritious and cost but little.

CLARK'S Pork and Beans
—Ready to heat and serve.
Sold everywhere
Eat the "CLARK" Kitchens help you
W. CLARK Limited, Montreal
11-26

For Quick and Courteous Service, Phone 1670
Private Exchange Connecting All Departments

Hudson's Bay Company.

INCORPORATED 2ND MAY 1670.

A Cordial Invitation Is Extended to All Tourists to Visit This Store

We want you to feel perfectly free to use our rest rooms, writing rooms, parcel checking desk, information bureau and other store service features. Be sure to see Victoria from our Observation Tower.

An Excellent Luncheon at 50c

Served daily in our restaurant from 11:30 to 2:30. Breakfasts, Afternoon Teas, Light Suppers at popular prices.
—4th Floor, H.B.C.

Unrivalled Values in Household Staples

Unbleached Sheetings
A light weight Sheeting, absolutely free from dressing and which launders splendidly.
72 inches. Price, per yard, **49¢**
80 inches. Price, per yard, **55¢**

Extra Heavy Unbleached Sheetings
Sturdy quality for hard wear and rough usage in the laundry. Soon washes white.
72 inches. Price, per yard, **69¢**
80 inches. Price, per yard, **79¢**

Bleached English Sheeting
Invisibly reinforced in the centre with extra strong two-fold yarns, which doubles the wear. This is a good Bleached Sheeting that we strongly recommend.
70 inches. Price, per yard, **85¢**
80 inches. Price, per yard, **95¢**
90 inches. Price, yard, **$1.10**

Ready Hemmed Unbleached Damask Cloths
Made from pure flax yarns and will give sturdy wear for home or camp. Size 60 x 60. Price, each **$2.50**

All-Linen Roller Towelling
Warranted pure linen, and a quality that will give sturdy wear. 17 inches wide at, per yard **25¢**

Krinklette Bedspreads
An ideal white Summer Spread that gives excellent wear and is easy to launder; 72 x 90. Price, each **$2.50**

Hemstitched Pillow Cases
Well made from pure bleached cottons and finished with neatly hemstitched hem. Price, per pair **$1.00**
—Main Floor, H.B.C.

Tuesday's Specials in the China Section

97-Piece English Dinner Sets, $20.75
English Semi-Porcelain Dinner Sets, in the light blue willow design. A full dinner and tea service for 12 people. Sale Price **$20.75**

English China Tea Sets
Made by Aynsley and Paragon, two well-known china manufacturers. These sets come in 19 and 21 pieces, and are in three designs. Sale Price, set, **$7.95**

Etched Glass Water Tumblers
In the grape design; ½-pint size. Sale Price **6 for 90¢**

English China Cups and Saucers
In band and floral decorations. Some in Crown Derby coloring. Regular value, $1.00. Sale Price **69¢**
—Lower Main Floor, H.B.C.

Hardware Specials for Today

Galvanized Watering Cans
Corrugated, galvanized sprinklers with removable zinc roses.
6-quart size. Regular $1.15. Special at **95¢**
10-quart size. Regular $1.30. Special at **$1.15**
14-quart size. Regular $1.65. Special at **$1.35**

Aluminum Tea Kettles
Aluminum range kettles, seamless and welded spouts. 3-pint size. Special at **98¢**

Aluminum Tea Pots
Panelled sides, 4-cup size and globe shape. Regular $1.35. Special at **$1.19**
—Lower Main Floor, H.B.C.

Picnic Suggestions in Groceries

Clark's Lunch Tongue, No. ½ tin for **45¢**
No. 1 tin **65¢**
Clark's Lunch Tongue, in glass, No. 1 tin **95¢**
Clark's Ox Tongue, in glass, No. 1½ **$1.65**
Sliced Jellied Tongue, per lb., **85¢**
Sliced Lunch Tongue, per lb., **55¢**
Heinz bulk Sweet Pickles, pint **40¢**
Bulk Queen Olives, pint **40¢**
Gold Medal Mayonnaise, per jar, **20¢, 40¢** and **70¢**
Thousand Island Dressing, jar, **40¢**
Best Food Relish Spread, per jar, **20¢** and **40¢**
Olive Butter, per jar, **25¢** and **40¢**
Milanis French Salad Dressing, per flask **45¢**
Cross & Blackwell's Pure Vinegar, white or malt, per bottle **40¢**
Lea & Perrin's Worcestershire Sauce, table size, per bottle **25¢**
Montserrat Lime Juice, per bottle, **50¢** and **90¢**
Choice Cantaloupes, each **20¢** and **25¢**
Fancy Bartlett Pears, dozen, **50¢**
Sweet Valencia Oranges, per dozen, **35¢** and **45¢**
Freshly Roasted Peanuts, lb., **15¢**
—Lower Main Floor, H.B.C.

A Special Selling of Fugi Silk Frocks at $6.95, $11.50 and $17.95

They are distinctive and strikingly different. Just the frocks you'll love to wear on your vacation. They are easily washable and colors are guaranteed fast. Do not miss this opportunity to buy one or two at these low prices.

Fugi Silk Frocks at $6.95
Pretty Straightline Frocks in pastel colors and white. Made from good washable Fugi silk, in a variety of new styles. They have short and long sleeves, new collars, two pockets, and pleats in skirt, with trimmings of buttons, colored galon, pipings, etc. Sizes 16 to 40. Price **$6.95**

Fugi Silk Frocks at $11.50
Charming Frocks made from heavy Fugi silk in pastel shades. They are straightline styles, with side or front pleats in skirt. They have long sleeves and novelty pockets. Collars show many new styles, white being greatly featured at neck in the form of double collar, scarf ties, etc. Trimmings include bands of white, self neck pipings, grouped buttons, etc. Sizes 16 to 40. Price **$11.50**

Frocks of Striped Fugi Silk, $17.95
Showing some exquisite striped effects in soft rich colorings. Many are combined with white silk in the form of fronts, ties, collars, etc.; long bodice effects with bouffant skirt or straightline styles, with single or double kick pleats. Have short sleeves, with cuff and tie or belt of self material. Sizes 16 to 42. Price **$17.95**
—2nd Floor, H.B.C.

Women's Cotton Taffeta Frocks

Values to $3.50 for $2.49

Attractive Tub Dresses in smart stripes on cream ground. V neck and small collar, short sleeves, two pockets, and skirt has kick pleat. Shown in stripes of green, mauve and rose. Value $3.50. Sale Price **$2.49**
—2nd Floor, H.B.C.

Pure Wool Swimming Suits, $3.75

100% Pure Wool Suits, perfect fitting and a comfortable garment. The non-rip crotch adds to its fit, comfort and durability. Shown in flame, green, scarlet and black. Price **$3.75**

All Bathing Caps Reduced

Value 50c to $2.25. Sale Price **39¢** to **$1.69**
—2nd Floor, H.B.C.

Skirts Half Price

These include pleated tailored and wrap-around styles in tweeds, wool crepes, Poiret twill, crepe de Chine, marocain crepe and many fancy weaves. There are plaid novelty designs and plain shades. Some are on camisole top. Waist sizes, 26 to 35.

Values to $6.95. Sale **$3.50**
Values to $8.95. Sale **$4.50**
Values to $9.95. Sale **$5.00**
—2nd Floor, H.B.C.

Summer Silks and Wash Fabrics

Clearing at a Fraction of Their Original Prices

"Tub Fast" Sport Stripes
Fascinating multi-colored stripes are featured in this charming material for street, holiday and sport frocks; 36 inches wide. Price, per yard **79¢**

Black Duchesse Satin
The greatest value attainable in pure black heavy quality Duchesse satin; 36 inches wide. Priced at, per yard **$1.49**

Bordered Voiles
In many charming new designs and color combinations. Very little material required, 1¾ yards being the usual quantity for a dress; 54 inches wide. Price, per yard **98¢**

Printed Rayons and Voiles, Values to $1.25, for 69c
Broken lines but still a splendid choice of new and wanted patterns for dainty frocks; 36 inches wide. At, per yard **69¢**

English Gingham, Regular 25c for 19c
In plaids, checks and plain shades. A sturdy quality for house dresses and children's play suits; 27 inches wide. Price, per yard, **19¢**

Novelty Charmeuse, Regular $1.25 for 69c
Clearing the balance of this color fast fabric for dresses. Many choice designs to choose from; 36 inches wide. Price, per yard, **69¢**

English Broadcloth
Woven and printed sport stripes and plaids. Famous for their lasting wear and excellent washing qualities. In all the newest color tones; 38 inches wide. Price, per yard **79¢**

Natural Pongee, 49c
A durable quality and free from dressing. Popular for women's and children's wear; easy to launder; 33 inches wide. Priced at, per yard **49¢**

Crepes de Chine
Heavy quality for dresses, slips and lingerie. In all wanted shades, also navy and black; 40 inches wide. At, per yard **$1.49**
—Main Floor, H.B.C.

Clearing Lines in French Kid Gloves

French Kid Gloves
Shown with heavy embroidered points, pique sewn seams and two-button fasteners. In colors of nigger, beaver, grey, mole and black. Small sizes only, 5½ and 5¾. Regular to $2.50. Special, per pair **89¢**

French Kid Gloves
Shown with novelty turn-back and circular cuffs, in two-tone effects, embroidered and in perforated designs, self and contrasting points. Sizes 6 to 7¼. Regular $2.50. Special at, per pair **$1.98**

Novelty French Kid Gloves
With elaborate embroidered turn-back and flare cuffs. Choice of grey, black, pastel and mode. Also French suede gauntlets with neat strap and dome fastener. Colors include beaver, grey and brown. Sizes 6 to 7. Regular to $4.25. Special at, per pair **$2.79**
—Main Floor, H.B.C.

Dainty Silk Scarves

At Clearing Prices

Rayon Silk Scarves. Regular $2.95 for 98c
Light weight and extra wide, finished at ends with silk fringe. Shown in nigger, henna, grey, Pekin and black. Regular $2.95. Sale Price **98¢**

Crepe Scarves Reduced to $1.29
Shown in novelty dropstitch design with silk fringe at ends. Choice of white, fawn, peach, grey and sand. Special Price, at **$1.29**

Crepe de Chine Scarves Values to $5.00, for $2.89
In floral and conventional designs, finished with neat hemstitched borders. Shown in a variety of popular colors. Values to $5.00. Sale Price, at **$2.89**

Dainty Georgette Scarves
In floral design, extra wide. Some are finished with silk fringe to match, others with deep hem in self color. Regular to $5.95. Special at **$3.98**
—Main Floor, H.B.C.

Women's Summer Underwear at Bargain Prices

Women's Combinations, $1.39
Summer weight knit combinations, opera top or built-up shoulders. Sizes 36 to 42. Sale Price **$1.39**

Out-Size Combinations, $1.29
Summer weight combinations in extra large size; built-up shoulder or short sleeves. Regular price $1.50. Sale, **$1.29**

Out-Size Vests
Built-up shoulders or short sleeves. Sale Price **69¢**
Better Quality Vests. Sale Price **98¢**
—2nd Floor, H.B.C.

Clearance of Women's White Shoes

Values to $8.00, for $2.95

White suede, leather and white fabric styles, grouped at one price. A big saving on every pair. Choice of Cuban, Baby Louis or Spanish heels. Sizes 3 to 5 only. Sale Price **$2.95**

Women's Summer Footwear. Regular to $7.50, for $2.95

Choice of black kid and brown calf styles, in one and two-strap models; medium and Cuban heels. All smart afternoon or street shoes. Sizes 3 to 5½. Sale Price, per pair **$2.95**

Children's Shoes Values to $3.50, for $1.95

Broken Lines of Quality Shoes in patent leather ankle strap slippers, patent instep strap slippers; all lines with leather flexible soles and full natural shape lasts. These lines are broken in sizes but range from 6 to 11. Sale Price, per pair **$1.95**

Tuesday's Drug Bulletin

"Kill-Pest" Plant Spray and Tonic, the reliable remedy for rose mildew as well as all other garden blight and pests. Makes 18 gallons **50¢**
Napthalene Balls, good quality, new stock. Per lb. **14¢**
Foot Powder, 35c value **27¢**
Corn Salve, special at **19¢**
Gipsey Foot Relief, 50c value **38¢**
Corn Remover Liquid, each, **19¢**
Anesthone Cream (for hay fever or Summer colds). Per tube **50¢**
Boracic, Zinc or Sulphur Ointment, 25c value **19¢**
—Drugs, Main Floor, H.B.C.

An Outstanding Value in Reading Glasses

The balance of a manufacturer's assortment of heavy shell spectacle frames fitted with deep curved lenses. Suitable for reading only, will be featured by our optical department this week.

The shell frames alone are regularly sold for $4.00, but in order to clear, we offer the glasses complete with leather case for the low price of

$4.95
—Mezzanine Floor, H.B.C.

Men's English Sport Coats

Special, $7.95

English made all-wool tweed Coats in light grey and fawn shades. Made with patch pockets and half belt. A well made coat that goes with flannel trousers and can be worn all year round. Sizes 34, 36 and 38. Special at **$7.95**

Social Events

Miscellaneous Showers

NANAIMO, July 19. — Complimentary to Miss Annie Baxter, a future bride, Miss Katie Vater entertained at a miscellaneous shower at her home, Wentworth Street, recently. The reception rooms were prettily decorated in mauve and pink, and little Katherine Piper wheeled into the room a decorated wagon laden with gifts which she presented to Miss Baxter on behalf of the assembled guests. A musical evening and guessing contest followed, the winners being Miss Maud Haddow and Mrs. Arthur Young.

* * *

Return South

Mrs. Lobe, of San Francisco, was a visitor in the city on Saturday with her niece, Miss Ruth Oppenheimer, of Vancouver. They left in the afternoon with Mr. M. Lenz, of this city, for Seattle en route for the South, where Mr. Lenz will visit his daughter, Helen, and Miss Oppenheimer will visit Mrs. Lobe for a time.

* * *

Dance at Saanichton

All is in readiness for the dance to be held in the Agricultural Hall, Saanichton, tomorrow evening under the auspices of the North and South Saanich Agricultural Society. Pitt's orchestra has been engaged for the occasion, and dancing will take place from 9 till 1 o'clock.

* * *

From Spokane

Miss Dorothy McAtte, of Spokane, Wash., is a visitor in the city, the guest of the Misses Catherine and Florence O'Brien, Richmond Avenue. Mr. and Mrs. L. J. McAtte are in Alaska and on their return will be the guests of Mr. and Mrs. Jack O'Brien for a few days.

* * *

Visit Sister

Mr. and Mrs. R. W. Gibson, York Place, Oak Bay, have as their guests Mrs. Gibson's brother-in-law and sister, Dr. and Mrs. G. M. Flock, of Windsor, Ont., and the Rev. and Mrs. A. Shepherd, also of Windsor.

* * *

From Alberta

Mr. and Mrs. J. H. Burrows and Miss Morgan, of Daysland, Alberta, who have been visiting Mrs. Burrows' parents at Blaine, Wash., also paid a brief visit to Victoria before leaving for their home today.

* * *

Week-End Here

Ensign Donald Peterson and Ensign M. A. Powell, of the United States steamship Seattle were visitors in the city for the week-end and were guests at the Union Club.

With Parents

Mr. and Mrs. W. L. Morkill, Pemberton Road, have their daughter, Mrs. Mackay, who has recently returned from Europe, staying with them.

* * *

Visit Mother

Mr. and Mrs. T. V. Reed-Palmer, of Vancouver, are spending two weeks in the city the guests of Mrs. Reed-Palmer's mother, Mrs. P. A. Irving, Cook Street.

* * *

From Medicine Hat

His Honor Judge Greene and Miss Lilias Greene, of Medicine Hat, Alta., are the guests of Mrs. H. D. Brumpton, Mount Edwards Apartments.

* * *

Vacation With Parents

Miss Irene V. Bella, nurse in training at the Jubilee Hospital, Vernon, is spending her vacation with her parents, Mr. and Mrs. J. Bella, "Brookmere," Duncan.

* * *

At Shawnigan Lake

Mr. W. E. Ditchburn, Indian Agent, and Mrs. Ditchburn, Linden Avenue, are spending a month at their Summer home at Shawnigan Lake.

* * *

From Port Angeles

Ensign Hodgkiss and Ensign Lovell, who are with the United States Pacific fleet at Port Angeles spent Sunday in the city.

* * *

At Gartley's Lake

The Misses Allison Chrow, Lois Pearcey, Peggy Falt and Connie Chrow are spending a two weeks' vacation at Gartley's Point, Royston, B.C.

* * *

Left for Vancouver

Mr. Fraser, of the Oak Bay High School staff, left for his home in Vancouver on Saturday to spend the remainder of the Summer vacation.

* * *

Left for Mount Rainier

Mrs. Pierce, of "Roccabella," and Miss Lucy Angus left yesterday afternoon to spend a few days at Paradise Inn, Mount Rainier.

* * *

At Harbor House

Miss Melrose Dockrill and Miss Vera Bowdell, of New Westminster, are at Harbor House, Salt Spring Island, for two weeks.

* * *

Returns to Vancouver

Miss Marguerite Reid has returned to Vancouver after spending a few days at "Cedar Point," Glen Lake.

* * *

Return to Kamloops

Chief of Police E. C. Simmons, of Kamloops, and Mrs. Simmons have returned to their home after staying in the city for a time.

* * *

At Alexandra House

Mr. and Mrs. D. C. Thompson, of Edmonton, are visiting in the city, and are guests at Alexandra House.

* * *

Return Home

Mr. and Mrs. L. W. Brockington have returned to heir home in Calgary after spending the last two months in the city.

* * *

On Holiday

Mr. and Mrs. J. J. Kerr, of Kamloops, have arrived in the city on a two weeks' vacation. Mr. Kerr is editor of The Kamloops Sentinel.

* * *

Seattle Visitor

Miss Leahy, of Seattle, is a visitor in the city and is a guest of Mrs. Robert Gillespie, Oak Bay Avenue.

* * *

Visiting Friend

Miss M. R. Lawson is visiting Miss Amy Angus, Rockland Avenue, for a few days.

* * *

Coming Home

Mrs. E. G. Prior is returning home today from a two weeks' visit with Mrs. H. C. Carry in Vancouver.

* * *

Returns From Salt Spring

Miss Ruth Walcot has returned from a visit to friends on Salt Spring Island.

* * *

From Vancouver

Major J. G. Fordham, of Vancouver, is spending a few days in the city.

* * *

On Motor Trip

Mr. and Mrs. L. L. Gardhouse, of New Westminster, are spending a holiday motoring on the Island.

* * *

Return to City

Captain and Mrs. Gould returned to the city yesterday from a holiday spent at "Crosby," Metchosin.

* * *

Returns to Kelowna

Mr. L. Hayes has returned to Kelowna after spending some time in the city.

* * *

In Kelowna

Mr. J. E. Lane, Sunrise Avenue, is staying at Lakeview, Kelowna.

MISS E. L. MARSHALL WEDS MR. E. A. LANE

Honeymoon to Be Spent at Mount Rainier—Mr. and Mrs. Lane to Reside in Tacoma

A simple but very pretty wedding was salemnised last evening at 8:30 o'clock at the residence of Mrs. W. Carter, 1045 Pendergast Street, when Miss Esther Lillian Marshall, only daughter of Mr. and Mrs. Robert G. Marshall, 1041 Pendergast Street, became the bride of Mr. Edward Arthur Lane, second son of Mr. and Mrs. H. C. Lane, 1041 Southgate Street. The Rev. T. M. Marshall, of Lynden, Wash., uncle of the bride, assisted by the Rev. W. H. Redman, read the ceremony, which took place under a graceful arch of Oregon grape and Shasta daisies.

Given in marriage by her father, the bride was lovely in a gown of white crepe-back satin embroidered with pearls, brilliants and silver bugle beads, made on long lines, the fullness of the skirt being held to the front with shirrings. Her hand-embroidered silk tulle veil was caught to the head cap-fashion with orange blossoms, and she carried an arm-bouquet of Ophelia roses, sweet peas and maidenhair fern.

The maid-of-honor, Miss Jessie Davidson, of Vancouver, wore mauve crepe de Chine, with appliqued flowers in contrasting shades and a band of silver and brilliants in her hair. Her arm-bouquet was of golden Ophelia roses.

Bridesmaids

The bridesmaids, Miss Nellie Menelaws and Miss Frances Lane, sister of the groom, wore respectively frocks of blue georgette stencilled in silver, and pink georgette and ecru. In their hair they wore bands of silver and tones to match their dresses. Their flowers were mauve and pink sweet peas. The best man was Mr. Charlie Lane, of Portland, Ore., brother of the groom. The Wedding March was played by Mrs. Fred Harper, of Seattle.

At the reception which followed, Mrs. Marshall, handsomely gowned in henna flat crepe and hat to match, and Mrs. Lane, in navy blue crepe de Chine and mauve hat, assisted the young couple in receiving their numerous guests.

The reception rooms were beautifully decorated with pink gladioli, Shasta daisies and greenery. In the dining-room the table was prettily decorated with mauve and pink tulle, pink carnations and lighted pink tapers, and centred with a three-tier wedding cake. Mrs. W. C. McLaren and Mrs. W. Carter presided at the table and were assisted by Miss Marshall, of Lynden, Wash., and Miss Thelma Dingwell.

Handsome Presents Received

Many very handsome wedding presents were received from Winnipeg, Regina, Vancouver, San Francisco, Seattle, Tacoma, Kamloops, Revelstoke and Lynden, Wash.

Mr. and Mrs. Lane left on the midnight boat for Vancouver, en route for Paradise Inn, Mount Rainier. They will later make their home in Tacoma.

For traveling the bride wore a wrap of oyster wool and silk, trimmed with white fur, over a frock of apricot crepe silk and a smart little white corded silk hat with a brilliant ornament. On her departure the bride left her bouquet to be sent to her brother's grave at Kamloops.

Weddings

Thompson-Wilgress

NANAIMO, July 19.—The wedding took place on Saturday evening, at 8:30, at the First United Church, of Miss Orlean, daughter of Mr. and Mrs. A. W. Wilgress, Craig Street, and Mr. Reginald Thompson, son of Mr. and Mrs. J. Thompson, Kennedy Street, the Rev. Hugh Nixon officiating.

Given in marriage by her father, the bride was pretty in a creation of poudre blue georgette, wearing a leghorn hat trimmed with small French flowers, her shower bouquet being of pastel shade sweet peas and carnations.

Miss Beatrice Wilgress, as bridesmaid, wore a coral shaded georgette dress, with hat en suite. The groom was supported by Mr. John Rumbles, of New Westminster. The groom's gift to the bridesmaid was a solid gold bracelet, and to the best man a pair of gold cuff links.

Following the ceremony a reception was held at the home of the bride's parents, the couple leaving later on a honeymoon tour. They will make their new home in New Westminster.

Women's Institutes

Shawnigan Lake

The Shawnigan Lake Woman's Institute held its annual home-cooking and jumble sale on Saturday afternoon in the S.L.A.A. Hall. The sale was an outstanding success, and the very satisfactory sum of $125 was realized for the funds of the Institute. The hall, which was prettily decorated, presented a very pleasing appearance when the doors were opened at 1:30, and was crowded with visitors all the afternoon. Before 5 o'clock every stall was cleared, the few remaining garments on the jumble stall being auctioned by Mr. F. Stanton.

The ice cream and candy stalls were kept busy, and the spinning jenny was most popular. The members in charge of the cafeteria did a brisk business, and outside the gypsy's tent a queue was usually waiting to have their fortunes told.

The stall holders were: Home cooking, Mrs. Yates, assisted by Mrs. F. T. Elford, Mrs. Alexander and Mrs. Plows; jumble stall, Mrs. Mason Hurley, Mrs. Elliot and Mrs. Wheelton; spinning jenny, Miss Belle Clark and Mr. M. Magill; ice cream, Walter Elford and Patrick Mason Hurley; candy, Isobel Mason Hurley, Kathleen Williams and Teddy Williams; cafeteria, Mrs. Winters and Mrs. Dyson; music, Miss Beatrice Yates; fortune teller, Miss Christison.

Mr. James Christison, the well-known local artist, presented a beautiful water-color painting of Shawnigan Lake to be raffled, the winner being Mr. Sheringham. Four ladies guessed correctly the weight of the cake presented by Mrs. Wylde, to be eight and a half pounds.

Thanks are due to Mrs. E. A. M. Williams for the ice cream; the Hudson's Bay Company for the candy; Mrs. D. J. Angus for a donation, and all those who so generously contributed to the stalls.

Fashions and Foibles

By Shirley Sharon

BUTTERICK
7036

A new outline that holds body and skirt together marks the steps to a French fashion. The pseudo-Eton collar is the latest development of the famous garconne type of dress of boyish style in a feminine form. Women who make their own clothes find the straight gathered skirt as easy to make as it is pleasant to look at. Sleeves in hot weather go pretty much their own way with enough width to make them airy if they are long. This is a style that is soft enough for the fine cotton voiles and crepes and batiste and smart enough for the silks.

RAINBOW HUES ARE SEEN IN SEA COSTUMES

Capes and Shoes Are Just as Important as One's Bathing Styles for Beach and Swimming

LONDON, July 19.—The girl who swims and the girl who never leaves the security of the beach can be differentiated no longer by the most serviceable regulation suit of navy blue and the most elaborate bathing-dress of some silk to which contact with the water would spell disaster. The keen swimmer, well dressed on land, has realized at last that she should devote as much attention to her suit for the sea and, just because she takes swimming as an exercise, there is no reason why she should not look well turned out.

Taffeta, stockinette, milanese, printed linen, all-rubber and shantung are the most popular materials for the suits, whilst terry-towelling with gay sprawling flower designs is the greatest favorite for wraps. Rubber, rubberized silk or satin for caps, and satin or gaily colored rubber for shoes. The bathing suits entirely of rubber introduce a new note and look extraordinarily well in the form of suits with trousers and tunic in one and carried out in geranium red or French blue bordered with white.

For a long-distance swimmer there was one particularly attractive suit at a well-known store here. Of scarlet stockinette, it comprised knickers and a long-lined close-fitting tunic having an absurd and very charming little turndown collar and tie of white, a red sash and one tiny pocket. With it was worn a scarlet cap of fine rubber completely covered with frilly little scarlet rubber flowers.

JUNE A VERY BUSY MONTH WITH THE V.O.N.

Total of 923 Visits Paid—Attention Drawn to Order's Readiness to Respond to Calls

At the last monthly meeting of the local branch of the V.O.N., Miss Thornley, supervising nurse, reported an unusual amount of work as having been done during the month; a total of 925 visits having been paid. Of these 445 were nursing visits, of which 40 were free; and 480 non-nursing, of which 399 were free.

These non-nursing visits are educational, and include 161 infant welfare, 56 pre-natal, 40 post-natal, 129 instructive (27 of these being tubercular patients). The nursing and bedside visits, which include 17 confinements, include also pneumonia cases, tubercular and other communicable diseases, and cancer. Five well-baby clinics were attended. Three nurses were on duty 10 hours on week days and 5 hours on Sundays.

There will no Board meeting in August, many of the members being absent from Victoria.

Attention was called to the fact that the nurses are always ready to respond to any call for their services. Last month there were five night confinement cases attended by them. All these and many other mothers here have the benefit of advice from the Victorian Order of Nurses for weeks before and after the birth of their babies. The order is glad to believe that these pre and post-natal lessons, given by the nurses, contribute in no small degree to Victoria's record of a very low infant mortality.

Dumb: "Funny how he is so lucky at cards and then loses his winnings on the race-course."

Dumber: "Not very funny. They won't let him shuffle the horses!"

Weather Extremes

ST. PAUL, Minn., July 19.—Snow fell over the north woods of Minnesota yesterday, when the Twin Cities sweltered in temperatures around the century mark. A blistering sun hoisted the mercury to the ninety-five mark here, causing one death from heat.

$150,000 Toronto Fire

TORONTO, July 19.—The plant of the Newcombe Piano Company was destroyed by fire which broke out early today. The flames threatened an entire city block and residents of the neighborhood were ordered from their homes by fire department officials. The loss will reach $150,000. The cause of the fire is unknown.

THE SUMMER SCHEDULE OF THE CANADIAN PACIFIC RAILWAY consists of four transcontinental trains from Vancouver daily, also the Coast-Kootenay Express daily.

The Trans-Canada Limited for Calgary, Winnipeg, Toronto and Montreal leaves at 6:30 p.m.

The Mountaineer, for St. Paul and Chicago, leaves at 7:45 p.m.

The Imperial, for Calgary, Winnipeg and Montreal, leaves at 9 p.m.

The Toronto Express, for Calgary, Winnipeg and Toronto, leaves at 8:30 a.m.

The Coast-Kootenay Express, for Penticton (connecting for Okanagan points) and Nelson.

For further particulars, apply any Canadian Pacific Railway agent. Local offices, Belleville Street Wharf, or City Ticket Office, 1102 Government Street.

Homes Furnished Complete on Easy Terms Without Interest
Standard Furniture Co.
719 Yates Street

"I do better work when you feed me on" NANAIMO WELLINGTON COAL

No Clinkers Low in Ash Uniform Heat
J. KINGHAM & CO. LIMITED
1004 Broad St. Pemberton Block
"Our Method 20 Sacks to the Ton 100 lbs. to the Sack"

Chinese Eczema Remedy
Money back if not satisfied. Guaranteed to quickly relieve Eczema, Itch, Tetter, Piles, Pimples, Ulcerated Legs, and other skin diseases. For external use only.
On Sale Only at
1501 GOVERNMENT STREET

DANCE
Cordova Bay
Every Saturday Night
McMORRAN'S PAVILION
HUNT'S ORCHESTRA AT 8 P.M.
Transportation MacFarlane's Drug Store

MUTRIE & SON
Once-in-a-Lifetime Prices Prevail on Our Complete Stock of Shoes
1203 DOUGLAS STREET

The UPHOLSTERY SHOP
MAKERS OF CHESTERFIELDS AND EASY CHAIRS
FURNITURE REPAIRS

Continuous Clarification System Used
Pantorium DYE WORKS
Fort and Quadra Sts. Phone 3303
Try the Vaateria Service — There's None Better

READ TODAY'S PRICES AT
COPAS & SON'S
ALL GOOD VALUE FOR YOUR MONEY—PHONE 94 OR 95

Anti-Combine Baking Powder, 5-lb. can	$1.45	Del Monte Sardines, very large tin	25c
12-oz. can	20¢	Libby's Corned Beef, 1's, per can	25c
Nice Yellow Plums, crate of 4 large baskets	$1.00	Swift's Premium Cooked Ham, sliced, per lb.	63c
Fresh Alberta Creamery Butter, per lb.	41c	Nice Pink Salmon, per can	11c
Or 3 lbs. for	$1.19	Preserving Apricots, per crate	$1.50
Good Rice, 4 lbs. for	25c	Nice Orange Pekoe Tea, 3 lbs. for	$1.55
Maple Leaf Bread Flour, 7-lb. sack	39c	Or, per lb.	53¢
Pure Tomato Catsup, large quart bottle	35c	Montserrat Lime Juice, per bottle, 85¢ and	50c
Libby's Potted Meat, 2 tins for	15c		

PLEASE PHONE 94 OR 95—PROMPT ATTENTION
COPAS & SON, Anti-Combine Grocers
Corner Fort and Broad Streets

for Table Cookery

In the heat of the Summer you can escape much of the work over hot stoves by using these handy table appliances, such as electric grill stoves, table stoves, waffle griddles and toasters.

You can cook an entire meal right at your table, the grill doing two or three operations at once. The cost of current is insignificant.
Look over these handy appliances at any of our stores.

BRITISH COLUMBIA ELECTRIC RAILWAY CO.
Douglas St. and Pandora Ave. Telephone 2313
Fort and Langley Sts. Telephone 123

Soft Collars
Kept White and Stylish Through This Laundry's Modern Methods
Snugly form-fitting, lying smooth and unwrinkled.
White as the day they left the factory.
So your soft and semi-soft collars will look when laundered our
"NEW METHOD" WAY
We Will Call If You Phone Us
New Method Laundries Ltd.
PHONE 2300
Downtown Branch: 1115 Douglas Street

NUT COAL
"Not only the LARGEST, but the BEST BURNING," they all tell us.
Richard Hall & Sons
1232 Government St. Phone 83

A Dress for $1.00
You purchase any Dress from our regular stocks at the Marked Sale Price. Then
For the Sum of One Dollar
you may select another Dress of the same Value as the One Purchased.
The dresses are from our regular stocks—the latest and best in styles and materials, and the prices asked are our CLEARANCE SALE PRICES. As an example, you come in and purchase a dress for $14.85 or $24.75 and then choose another of the same value for $1.00. It need not be the same size or style, and may be selected for your mother, sister, daughter, friend or any other person you desire.
SEE OUR WINDOWS
1212 Douglas Street
Mallek's Limited
Telephone 1901

"Gets-It"
Ends Corns Pain Gone in 3 Seconds

World's Fastest Way
"GETS-IT" is a scientific liquid that millions use, among them famous dancers, athletes, doctors and folks who walk a lot. It ends corns and calluses. One drop stops pain in 3 short seconds. Then the corn loosens and comes off . . . all gone, forgotten. You walk in peace. There are imitations of "Gets-It." So watch out. Get the genuine at all good druggists. Enough to kill a dozen corns costs only 35c.
GETS-IT Made in Canada 191 George St., Toronto

Yes—"Off-Color" Teeth can now be lightened
Gums Firmed to Healthy Coral Tint
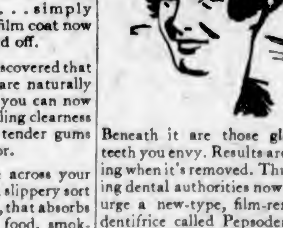
Accept full 10-day tube of this new way that leading dental authorities urge. Your teeth are not naturally dull . . . simply clouded by a dingy film coat now easily cleared off.
Dental science has discovered that one's teeth seldom are naturally "off color." Hence you can now restore them to dazzling clearness quickly. Can firm tender gums to healthy coral color.
Run your tongue across your teeth. You will feel a slippery sort of film, coating them, that absorbs discolorations from food, smoking, etc. A film ordinary dentifrices won't clear off successfully.
Film breeds germs, invites tooth decay, gum troubles and pyorrhea.
Beneath it are those gleaming teeth you envy. Results are amazing when it's removed. Thus leading dental authorities now widely urge a new-type, film-removing dentifrice called Pepsodent, different from all others.
Put old ways aside. Get Pepsodent at any drug store. Ten-day tube sent free.
FREE Mail Coupon for 10-Day Tube to
THE PEPSODENT COMPANY
Sec. CC-2079, 191 George St., Toronto, Ont., Canada
Made in Canada
Pepsodent
The New-Day Quality Dentifrice
Endorsed by World's Dental Authorities
Name
Address
Only one tube to a family. 2079 Can.

ALASKA
Skagway and Return
CANADIAN NATIONAL RAILWAYS
$90.00
All Outside Staterooms with Hot and Cold Running Water
Ss. Prince George Ss. Prince Rupert
Sailings: July 26; August 2, 9, 16, 23, 30
Particulars and Reservations from
CITY TICKET OFFICE
911 Government St. Telephone 1242
Use Canadian National Express for Money Orders, Foreign Cheques, Etc.; Also for Your Next Shipment

Join the ranks of those who are already convinced that our modern dental methods are something quite out of the ordinary.

DR. COULTAS
1108 DOUGLAS ST.
(GROUND FLOOR)

Remove Corns Without Pain

Graham's Liquid Corn Remedy. Guaranteed or money refunded.
AGENTS
MacFarlane Drug Co.
Cor. Douglas and Johnson

Drowns in Thompson

KAMLOOPS, B.C., July 19.—Miss Maud Pratt, aged twenty-one, of Campbell Creek, was drowned Sunday while bathing in the North Thompson River.

FLIT
DESTROYS
Flies, Mosquitoes
Roaches
Bedbugs
Other Household Insects

STANDARD OIL CO. (NEW JERSEY)

"Second Love"

By MALCOLM DUART

SYNOPSIS OF PRECEDING CHAPTERS

John Parrish and Audrey, his rich young wife, have taken Marcie Allen into their household. Marcie, beautiful, lively, believing herself to be an advanced woman, has been put out of her own home because of her free ideas. She kisses Parrish, and he does not tell his wife.

Audrey has irritated him by frequent mention of the fact that it is she who possesses the money in their household. In exasperation, he throws away an emerald pin she has given him. Marcie tells him she has found it, and at the end of the last chapter tells him she bets he'll not tell Audrey of her theft.

CHAPTER X.

Parrish leaned forward, the finger tips of his two hands touching.

"You are quite right," he said. "I shall not tell Audrey."

The girl smiled delightedly. "I knew you wouldn't, you darling."

"But," said Parrish, "I want you to go upstairs, and get the money they paid you for that emerald, and give it to me."

Her eyes were wide.

"Why you mean thing!"

"Better get it now," he insisted, good humoredly. "Get the whole twenty-eight hundred dollars."

"I won't do any such—" She stopped, struck with a sudden thought. "How do you know how much I got."

Parrish leaned back in the chair, crossed his legs, and laughed.

"You little fool," said he, "don't you suppose the jeweler knew whose emerald that was? They called me up as soon as you went in there. I wanted to see what you would do, and I told them to go through with the deal—I'd take the pin off their hands. Look!"

He dipped into his pocket, drew forth a tissue paper package, and opened it. On his palm lay the emerald pin.

Marcie stared at it, and then at him, crestfallen.

"I think you're horrid," she said, slowly.

Her head dropped, and reaching from her low stool, she traced a pattern on the rug with her forefinger. Parish watched her with a half-smile.

Finally she looked up. "I won't give you the money," she said.

Parrish's smile was a trifle broader.

"Yes, you will give it to me. If you don't you know—"

"Well, what?" she asked, sharply.

"You sold a pin that didn't belong to you, and got money for it. The men at the jeweler's can testify to that. And what happens to little girls who steal pins?"

Marcie leaped to her feet. "You mean you'd have me arrested?"

Parrish nodded. "Unless, of course, you do as I tell you and bring down that money."

Marcie's mouth was drawn into a scarlet circle, expressing horror. "And put me in jail?"

Parrish nodded again. The girl put her hand on his arm.

"What did you let me sell the pin for? Why did you let me get away with it? Why aren't you telling Audrey about it?" Her voice had mounted higher and higher with each sentence. "I know—I know," she cried. "You did it because you liked me!"

She threw her arms around his neck and, before his resisting arms could shove her away, she had kissed him on the lips.

There was a moment's struggle before he could get to his feet, and retreat behind the chair.

"That's the most illogical thing I ever heard of in my life," he sputtered. "Why on earth—"

She managed to reach him, and place her hand over his mouth.

"Sh-h!" she said. "Audrey will hear us. And this is our secret, isn't it?"

"You go and sit in that chair," he commanded.

Smiling, she backed away, until she reached the door. Then she blew him a kiss, and turning, ran up the stairs.

It was only a moment until she returned, to find him standing in the same place, one hand resting on the back of the chair, the other rubbing his head in a gesture of complete puzzlement.

"Here," she said.

She extended her hand, and offered him a compact heap of yellow-backed bills.

"There it all is, except what I spent for my shoes and things," she said. "You take the rest out of the check you got for my stock, won't you?"

He was looking at the money, without making any move to touch it.

"Take it," she said. "Take it, honey boy!"

He snatched the bills, and stuffed them in his pocket.

"Don't call me 'honey boy,'" he growled. "And how you can make out that I've given you any token of affection, I can't see."

She rested one knee on the sea of the chair, and smiled into his glowering eyes.

"Mamma knows," she said, her dimples deepening. "It's a woman's instinct. You'd never have put me in jail at all!"

"Indeed, I would," he insisted. "I was merely trying to test your moral character. If you hadn't given back the money, I would have taken steps at once."

Her voice was tender as she contradicted him. "You wouldn't have done any such thing. And you wouldn't have tested my moral character if you hadn't been interested in me! Are you going to tell Audrey?"

"Yes!" he shouted, driven to bay. Then his voice fell. "Well, I suppose not. I really should, though."

"Honest, old nice thing!" she cooed. "Couldn't tell a lie even when he was mad!"

She gave a quick pat to his hand, where it lay back of the chair, and turned toward the door.

"Audrey!" she cried, in a clear, penetrating cadence.

Parrish started. "Look here," he said, quickly, "you aren't—"

She shot a mischievious glance at him as she called again. "Audrey!"

"Yes?" came Audrey's voice from the stair.

In a moment Marcie's hostess appeared in the doorway. Parrish stood frozen behind his chair, staring at the little dark girl who was seizing Audrey's hands.

"Your husband has just done the dearest thing," she said. "He has offered to take care of all my money. Show her the money I gave you, John."

His face was brick red as he dug into his pocket and produced the packet of bills. He held it out stiffly for Audrey to observe.

"It's a wise move," approved Audrey. "You'd just waste it all."

Parrish shoved the money back into his pocket. Then, turning his back, he went to he window and stared toward the street. He was drumming upon the pane as the girls went out on the porch, and settled themselves in the swing.

The long June day had ended when he and Marcie began their tete-a-tete in the drawing room. The street lamps now cast mottled shadows upon the wide lawn, through the vines hat grew over the fence. Young couples moved slowly along the quiet street, arms about one another, and the sound of their murmuring voices reached the house.

"Aren't lovers nice?" said Audrey, settling herself comfortably.

"They're fun to watch," said Marcie, "but I don't think they have such an awfully nice time really."

"Why not?"

"Oh, they're always getting jealous of each other, or misunderstanding something the other said, or being late to a date and getting into an awful row. Or else she flirts with some other fellow, and nearly losses her sweet daddy, and has to vamp him all over again. I think being in love is a lot of trouble. I always found it so."

Audrey was amused. "How often have you been in love?"

Marcie spread her hands apart expressively. "I've always been in love. Weren't you, before you were married?"

"Well—I suppose so." Audrey gave a quiet laugh. "I even asked a man to marry me. Nona and I proposed about the same time."

The drumming on the window, where Parrish was standing had stopped.

"Does your husband know about it?" Marcie inquired.

"Yes—he knows all about it. But it wasn't he that I proposed to."

Marcie was silent a moment, and then raised her voice a trifle—enough for it to carry to where Parrish stood.

"I think I'm in love again," she said. "Would you love a man that was cross to you?"

The drumming on the window started again. Audrey only smiled, and did not answer.

When they retired, Marcie went singing to her own room, at the end of the upper hall. Parrish followed his wife into her dressing room.

She dropped her dress to the floor, picked it up, placed it on a hanger, and drew forth a wadded silk robe.

"I wish I hadn't let my personal maid go, when we were married," she said. "I have such a time fixing my hair, and keeping my clothes in order."

"Better get another maid, then," he advised. "but Audrey."

She turned, at the bathroom door, inquiringly.

"Audrey," he said, "I wish you'd send Marcie Allen some place else to live."

(To be continued.)

TO THE PUBLIC

We recognize the **HANDI-CAP**
(Free Use of the English Language)
during the present hot and sultry weather in keeping ordinary butter fresh and appetizing, but

"OUR OWN BRAND" *Butter Has*

solved the problem to the satisfaction of the consumer and the trade alike.

Butter is a highly perishable product and therefore should be wrapped carefully and protected against contamination. The more surface exposed to direct contact with the wrapper, the more apt is the product to absorb odors from the paper and other sources.

We have studied the butter business thoroughly, and know of what we talk. A diminutive package lacks the quality of retaining that sweet and wholesome butter flavor, which is so appreciated by a knowing public, and therefore we strongly recommend the "one-lb." carton size of

"OUR OWN BRAND" *Creamery Butter*

It guarantees you a full sixteen ounces to the pound of finest butter, and the last bite is as palatable as the first.

The Central Creameries
Were Awarded the
Provincial Championship
In
CREAMERY BUTTER

Pure Creamery Butter — Our Own Brand — Central Creameries Ltd. Calgary, Alberta

At the Calgary Fair this year, and last week at Edmonton was leading any other creamery in prizes.

Therefore, insist always on getting "OUR OWN BRAND" Butter, if you want the best; it pays.

1307 BROAD ST. — *FRANK H. PARTRIDGE, Manager* — PHONE 3464

WHEREVER THERE ARE FLIES USE FLY-TOX

for **RESTFUL NIGHTS**
of undisturbed, refreshing sleep
Kill Flies and MOSQUITOES with FLY-TOX

DURING the summer Fly-Tox is used daily in many fine homes. Often in every room in the house. This destroys unclean insects, even in their place of hiding.

Fly-Tox is stainless, safe, sure. Kills flies and mosquitoes. And there is always an atmosphere of cleanliness when Fly-Tox is used.

FLY-TOX is a scientific insecticide. *It was developed at Mellon Institute of Industrial Research by Rex Fellowship*

FLY-TOX
KILLS FLIES
MOSQUITOES
MOTHS, ROACHES, ANTS, FLEAS

Made in Vancouver, B.C.

7

Spare Lamps *for Safety Sake*

FOR the sake of safety and convenience—carry a set of *spare lamps* in your car. For the sake of satisfaction and economy—insist on getting EDISON MAZDA LAMPS—the same good lamps you use at home. Carry a kit of EDISON MAZDA LAMPS in your car—it contains a spare lamp for every socket—securely packed.

A CANADIAN GENERAL ELECTRIC PRODUCT

Avoid accidents by cutting out glare—keep your headlights in proper focus. L 79

EDISON MAZDA LAMPS *for* **YOUR CAR**

DISTRIBUTORS FOR EDISON MAZDA LAMPS
HAWKINS & HAYWARD
Electrical Quality and Service Stores
1121 Douglas St., Victoria, B.C. Telephones 643, 2627

SHOULD DEVELOP EASTERN MARKETS

DOMINION HORTICULTURIST PRAISES WORK DONE AT SIDNEY FARM

Mr. Macoun Advises Growers to Study Results at Experimental Station Before Spending Money

Sounding a note of encouragement to the hothouse growers of Vancouver Island to develop the Eastern markets into which they successfully penetrated this Spring, and urging all growers of produce on the Island to take advantage of information from the tests being made at the Sidney Experimental Station, Mr. W. T. Macoun, the Dominion Horticulturalist, is staying at the Empress Hotel.

Mr. Macoun, in praising the success of the shipments of tomatoes to Toronto recently by the Victoria Co-operative Hothouse Association, said there was a very wide market to be exploited in the cities of Ontario, and that owing to the long Winter in Ontario and the Maritime Provinces, there was no effective competition at certain seasons from Canadian growers. With regard to the American competition, the island tomatoes shipped were far better in quality than those grown in the open air in the Mississippi Valley and Florida, and on that score alone would readily hold their market capacity. He would advise the growers, he said, to look into the shipment of head lettuce, grown under glass, after carefully considering marketing arrangements and right period to ship, believing that they could readily oust the Californian imports from the Ontario market.

Praises Sidney Farm

Turning to the question of the activities of the Sidney farm, where he is making his periodical inspection, having visited the Coast annually for the last sixteen years, Mr. Macoun says there has been a great deal of dearly bought experience on this Island by growers which could have been avoided largely by studying such results as the farm has obtained. At this station, as throughout the Experimental Farm system, tests are being made with the best varieties of plants for growth, and in testing new kinds of strawberries, blackberries, walnuts, grapes, and other produce the Sidney farm is doing much useful work for the locality. Mr. Macoun considers that Mr. E. M. Straight, the superintendent, has produced some valuable data for the public, and that no one should attempt to engage in horticulture on the Island without visiting the farm first.

Experiments Praised

He particularly praised the results of the sweet pea experiments, owing to the importance of that information to the seed industry on the Island. Mr. Macoun recommends the Island orchardist to concentrate on pears and cherries, which appear to be able to stand drought better than other fruit trees.

He commends the fine display of roses at the Parliament Square. Mr. Macoun will remain in Victoria for the meeting of the Pacific Coast Nurserymen's Association, which will convene here tomorrow.

Returns To Duncan

Mr. Royse Inglis, has returned to Duncan, having spent his holidays here as the guest of his mother, 942 Pandora Ave.

No Sediment

Convido Port has nothing to fear from any test, any comparison you care to make.

For flavor, and a ripe, mellow body that bespeaks great age, it stands alone.

CONVIDO PORT

This advertisement is not published or displayed by the Liquor Control Board or by the Government of British Columbia.

ESQUIMALT WANTS PUBLIC TO LEARN BEAUTIES OF PLACE

An attempt will be made by the Esquimalt City Council to attract more attention to the charms of that district as a place of residence and in general as a beauty spot. This matter came before the Council of the municipality last evening on suggestion of Councillor Pomeroy, who thought there should be something done in the way of getting publicity for the place.

With this in view and as a preliminary move in the matter, he moved that the Provincial Government be approached with the object of getting permission to have a sign directing the attention of tourists coming south on the Island Highway to the fact that there was a route to the city by way of Admiral's Road. To do this, permission should be obtained to put a sign at the corner of Admiral's Road near Craigflower.

This was agreed to and arrangements will be made to obtain the necessary permission.

Return Thanks

The members of the Victoria Medical Society wish to convey their sincere thanks and appreciation to all those persons who so kindly contributed to the entertainment and assistance in transportation of the members and visitors of the Canadian Medical Association meeting held recently in Victoria.

SOLD AT HARDWARE STORES AND PAINT DEALERS
SATIN-GLO
A BAPCO PRODUCT
9 Artistic Colors
for Walls, Ceilings, Furniture, Woodwork or Wickerwork
Guaranteed **Washable**
BRITISH AMERICA PAINT CO. LIMITED

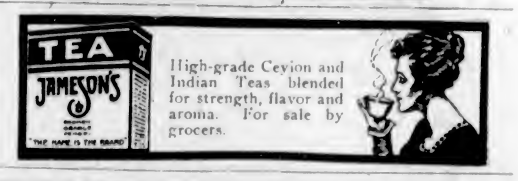

High-grade Ceylon and Indian Teas blended for strength, flavor and aroma. For sale by grocers.

An Interesting Way to Go East Is Through the Canadian Pacific Rockies

Summer Excursion Tickets on Sale Daily Till September 15—Return Limit, October 31

Optional Routes via Rail or Lakes, Either via Calgary and Edmonton or via Crow's Nest

Four Trans-Continental Trains Daily, Including

TRANS CANADA LIMITED

Train de Luxe—All Sleeping Cars

For information regarding tickets and reservations apply at
TICKET OFFICES:
Belleville Street or City Ticket Office, 1102 Government Street

NEWS OF THE SPORTING WORLD

Cumberland Colliers Win Football Series

Defeat Edmonton in Second Game by Three to Two, Thus Having Two-Goal Advantage Over the Alberta Finalists—Davies is Hero of the Battle, Doing Nearly All the Scoring

VANCOUVER, July 19.—By defeating the Canadian National soccer team, of Edmonton, Alberta Connaught Cup finalists, here this evening by a score of 3-2, the Canadian Collieries team, of Cumberland, B.C.'s representatives, won their two-game series with the railway men by a total of two goals and the right to meet the winners.

The outstanding player of the two teams, both of which played the same line-ups they used on Saturday, was "Tuffy" Davies, of Cumberland. This hard working player, who scored his team's lone goal in the first game, was responsible for two more this evening, at a time when the other Islanders seemed to have lost their grip, and when their opponents' chances looked brightest. After losing two good opportunities to score in the first period the railway men dropped the first goal, making the coal men two up on them. Pinnell, the Edmonton goal tender, was hampered by his backs as he vainly tried to save the ball.

The Albertans were responsible for no fooling in the second half, and scored five minutes after starting, McKay doing the trick with a quick left foot shot that left Tait helpless in the Collieries' goal. Exhilarated by their first success the Edmonton team evened up the series when Graham scored again with a hard ground shot within ten minutes. It was then that the struggle became really tense. The Alberta team, however, were unable to score, and Davies did his stuff, securing the two goals which gave the Islanders their margin of victory.

Armadale Tennis Club Wins Return Match From Cedar Hill Team

The Armadale Lawn Tennis Club played their return match against the Cedar Hill Tennis Club over the week-end, at the Armadale courts. Earlier in the season the Cedar Hill aggregation had proved the stronger of the two and on their own courts had inflicted a decided defeat on the Armadale "A" team. This time the Armadale players proved themselves the stronger combination. The men's doubles were decided by the best of three sets, the other events consisting of fifteen games. The wind prevailing at the time somewhat marred matters and affected adversely both drives and placements. The final results showed that the Armadale "A" team had won 162 games; Cedar Hill, 121. Details follow, the Armadale players being named first in each case:

Mrs. Nickson and Miss Madden won from Miss B. Harris and Miss A. Clarke, 8-7.

Mrs. Huchinson and Miss Hopkins won from Mrs. Thompson and Miss J. Harris, 12-3.

Mrs. Nickson and Miss Hopkins lost to Mrs. Thompson and Miss B. Harris, 6-9.

Mrs. Gann and Miss Anthony lost to Mrs. Thompson and Miss A. Clarke, 7-8.

Men's Doubles

Hutchinson and McLean won from Turner and Clarke, 7-6, 6-7, 6-4.

Greaves and Tildesley won from Bell and Hemberow, 6-3, 6-4.

Perrins and Prevost won from Little and King, 6-4, 6-7, 6-3.

Barrett and Candy won from Saunders and Hawkes, 6-2, 6-2.

Mixed Doubles

Miss Madden and Greaves won from Miss B. Harris and Turner, 10-5.

Mrs. Hutchinson and Hutchinson won from Mrs. Thompson and Little, 10-5.

Mrs. Nickson and McLean won from A. Clarke and King, 8-7.

Miss Hopkins and Tildesley lost to Miss B. Harris and Clarke, 5-10.

Miss Anthony and Perrins won from Miss J. Harris and Hemberow, 12-3.

Mrs. Fisher and Prevost lost to Mrs. Thompson and Bell, 6-9.

Mrs. Gann and Barrett won from Miss A. Clarke and Saunders, 10-5.

Mrs. Fisher and Candy lost to Miss J. Harris and Hawkes, 7-8.

Davis Cup Tennis Postponed for Rain

HAVANA, July 19.—The deciding match in the American zone Davis Cup elimination contests between Canada and Cuba was postponed until tomorrow because of a heavy rainfall today. Thus far Canada and Cuba have won two matches each. W. F. Crocker, of Canada, and Rogello Paris, of Cuba, will play the final match. Rain halted their play yesterday with Paris leading in the first set, 4-3.

Cricket Averages in the Saturday League

Following are the batting averages of the Victoria and District Cricket Association to Saturday, July 10:

	Times Inns.	Not Out.	Runs.	Highest Score.	Avge.
R. Wenman, Univ. Incogs	9	2	364	*180	52.00
F. A. Sparks, Univ. Incogs	6	1	248	61	49.60
A. E. S. Leggatt, Cowichan	8	0	347	86	43.38
J. A. Gravett, Cowichan	10	0	412	104	41.20
H. H. Allen, Univ. Incogs	8	0	237	80	29.63
W. B. Knight, Cowichan	6	2	118	*33	29.50
C. G. McIlmoyle, Albions	8	3	141	*71	28.20
J. Matson, Victoria	5	0	118	57	23.60
F. Saxon-White, Cowichan	8	1	163	40	23.29
G. C. Grant, Victoria	11	2	202	56	22.44
P. F. Howden, Univ. Incogs	7	3	89	*34	22.25
A. H. Adams, Albions	10	0	219	63	21.90
T. Hoggarth, Albions	10	1	183	51	20.33
R. Hammer Jones, Cowichan	8	2	127	*44	20.17
R. E. Barkley, Cowichan	6	0	113	36	18.83
G. Heinekey, Two C's	7	0	130	57	18.57
E. D. Freeman, Albions	9	0	166	58	18.44
Eden Quainton, Five C's	8	0	146	92	18.25
E. Verrall, Victoria	11	1	180	79	18.00
J. Wenman, Univ. Incogs	7	0	120	41	17.14
A. H. Pendray, Two C's	7	0	124	67	17.71
F. L. Watson, Victoria	8	0	133	38	16.63
R. Craddock, Two C's	9	1	132	35	16.50
H. Edwards, Two C's	9	0	147	46	16.33
G. N. Le May, Victoria	11	1	161	36	16.10
D. V. Dunlop, Cowichan	10	0	160	39	16.00
H. Gurney, Victoria	5	0	78	63	15.60
G. G. Balss, Cowichan	9	0	135	66	15.00
P. C. Payne, Five C's	12	1	160	55	14.55
N. Wilkinson, Five C's	11	3	112	*44	14.00
E. Butterworth, Five C's	11	1	138	42	13.80
A. F. Allwood, Victoria	8	1	96	24	13.71
F. Barber Starkey, Victoria	9	1	104	*43	13.00
J. Bryden, Victoria	5	0	65	37	13.00
H. Lethaby, Albions	9	2	90	32	12.86
A. E. Green, Cowichan	10	0	126	41	12.60
A. H. Scott, Cowichan	5	1	49	*30	12.25
P. Wilkinson, Two C's	8	0	96	28	12.00
A. Lea, Five C's	10	1	107	48	11.89
H. W. Thomas, Albions	9	0	101	29	11.22
R. H. Tye, Univ. Incogs	7	1	66	*50	11.00
J. T. Copeman, Cowichan	7	2	54	*26	10.80
G. B. Hope, Albions	7	1	61	*17	10.17
R. Appleton, Victoria	6	1	50	*40	10.00

* Denotes not out. Qualification five innings with average of not less than ten.

Bowling Averages

	W.	R.	Average
J. Mitchell, Victoria	11	70	6.36
J. Holms, Univ. Incogs	12	81	6.75
T. Hoggarth, Albions	47	320	6.81
L. A. S. Cole, Cowichan	12	83	6.92
R. Wenman, Univ. Incogs	23	200	7.14
F. A. Sparks, Univ. Incogs	18	130	7.22
J. Matson, Victoria	25	193	7.50
G. Heinekey, Two C's	13	115	8.85
P. C. Payne, Five C's	13	121	9.31
Eden Quainton, Five C's	17	159	9.35
J. Bryden, Victoria	16	153	9.56
E. D. Freeman, Albions	17	163	9.59
A. Geddes, Two C's	20	206	10.30
G. C. Grant, Victoria	21	222	10.57
Major Vine, Cowichan	11	115	10.73
A. H. Pendray, Two C's	21	229	10.90
H. H. Allen, Univ. Incogs	11	120	10.91
F. Jordan, Albions	25	300	12.00
A. Slocombe, Two C's	10	123	12.30
S. Crossland, Cowichan	29	381	13.14
A. Attewell, Five C's	24	319	13.29
E. Verrall, Victoria	27	371	13.74
G. G. Balss, Cowichan	17	250	14.71
W. B. Knight, Cowichan	14	212	15.14
A. Lea, Five C's	17	276	16.24
T. Collett, Five C's	14	239	17.07
G. N. LeMay, Victoria	11	211	19.18
R. Hammer Jones, Cowichan	18	311	19.44
W. M. Sutton, Two C's	13	273	21.15
Williams-Freeman, Cowichan	10	214	21.40

Qualification, ten wickets.

League Baseball

National

NEW YORK, July 19.—The Cincinnati Reds were at home today to the Brooklyn Dodgers and treated their visitors to a 5-2 defeat.

At Chicago the Giants' hurler, Scott, had a tough session and left the mound in the fourth. The Giants retaliated by removing Osborne in the same inning, but, though they fought Huntzinger's offerings hard, they could not connect until the eighth and lost, 5-9.

The Pittsburgh National Leaguers hit Genewich and Mogridge opportunely today and had small difficulty in registering a 10-4 victory.

Two singles and a sacrifice gave the Phillies a much-needed run in the tenth at St. Louis and the Cards succumbed, 4-3, after a decent battle.

At St. Louis—	R.	H.	E.
Philadelphia	4	11	1
St. Louis	3	12	2

Batteries: Mitchell, Carlson, Willoughby and Wilson; Keen and O'Farrell.

At Chicago—	R.	H.	E.
New York	5	14	1
Chicago	9	16	0

Batteries, Fitzsimmons, Ring and McMullen; Osborn, Huntzinger, Davis and Gonzales.

At Cincinnati—	R.	H.	E.
Brooklyn	2	8	3
Cincinnati	5	8	1

Batteries: McWeeny, Boehler and O'Neil, Hargrave; Mays and Hargraves.

At Pittsburgh—	R.	H.	E.
Boston	4	7	0
Pittsburgh	10	12	2

Batteries: Genewich, Mogridge and Taylor; Meadows and Gooch.

American

NEW YORK, July 19.—Eight runs in the first inning were all the Yankees needed to defeat the Browns today. They added three runs later on, however, to win easily by a score of 11-2. A home run by Paschal figured in the Yanks' first inning assault.

After losing two straight to the Red Sox, Chicago turned the tables, defeating Boston on its own ground today, 8-2.

At Philadelphia the Athletics dropped their second straight game to Detroit by a score of 8-3 and lost more ground in the pennant race.

Fred Marberry, who has done stellar relief pitching for the Senators for several years, today worked on the mound in his second game of the season and won 4-1, holding Cleveland to three hits. Until a week ago, when the big Texan started his first game and won it, Marberry had entered the box only for relief duty but the weakened condition of the Senatorial mound staff led Manager Harris to experiment.

At Washington—	R.	H.	E.
Cleveland	1	3	1
Washington	4	10	1

Batteries: Miller, Buckeye and L. Sewell; Marberry and Ruel.

At New York—	R.	H.	E.
St. Louis	2	10	1
New York	11	15	1

Batteries: Girard, Davis, Naver and Schang; Shocker and Collins.

At Philadelphia—	R.	H.	E.
Detroit	8	14	1
Philadelphia	3	8	2

Batteries: Whitehill and Manion; Quinn, Gray and Perkins.

At Boston—	R.	H.	E.
Chicago	5	8	1
Boston	4	8	1

Batteries: Thomas, Lyons and Grabowski, Schalk; Helmath, Welser, Ruffing and Stokes, Bischoff.

International

Toronto 4-3, Newark 3-1.
Rochester 11, Reading 5.
Buffalo 12, Baltimore 6.
No others scheduled.

SUNDAY GAMES

Coast

Seattle 5, Sacramento 15; Seattle 0, Sacramento 3.
Portland 5, Mission 7; Portland 7, Mission 12.
Los Angeles 4, Oakland 2; Los Angeles 3, Oakland 6.
San Francisco 7, Hollywood 5; San Francisco 2, Hollywood 5.

National

St. Louis 9, Philadelphia 7.
Chicago 2, New York 1.
Brooklyn 2, Cincinnati 1.
Only games.

American

St. Louis 4, New York 0.
Cleveland 5, Washington 3.
Only games scheduled.

CLUB STANDINGS

Coast

	W.	L.	Pct.
Los Angeles	64	37	.624
Sacramento	57	48	.543
Oakland	53	49	.520
Mission	53	50	.515
Seattle	52	54	.491
Portland	49	57	.462
Hollywood	47	58	.448
San Francisco	42	64	.396

National

	W.	L.	Pct.
Cincinnati	51	39	.567
Pittsburgh	46	37	.554
St. Louis	48	41	.539
Chicago	47	41	.534
Brooklyn	46	41	.529
New York	44	43	.506
Boston	33	54	.379
Philadelphia	33	52	.388

American

	W.	L.	Pct.
New York	56	32	.636
Philadelphia	49	39	.557
Chicago	47	42	.528
Cleveland	48	43	.527
Washington	44	40	.524
Detroit	45	44	.506
St. Louis	36	52	.409
Boston	27	60	.310

International

	W.	L.	Pct.
Baltimore	61	34	.642
Toronto	61	37	.622
Newark	57	40	.588
Buffalo	55	42	.567
Rochester	48	48	.500
Jersey City	42	53	.442
Syracuse	35	59	.372
Reading	25	71	.260

T. and V.'s to Play Veterans Tomorrow

THE T. and V. cricket eleven, having won the Junior Trophy, thought they would like to try their abilities against more mature opponents. They are having a match tomorrow at the Jubilee Hospital ground against a team of veterans. Play will start at 2:15 p.m.

McCosh Bowling Rink Doing Well in B.C. Tournament

VANCOUVER, July 19.—The McCosh rink, of Victoria, did well in the opening day's play of the British Columbia Lawn Bowling Association annual tournament here today. McCosh and his men advanced to the third round in the Malkin rink event, beating Leckie's rink, of Vancouver, in the second round after defeating Walker's, of this city, in the first. Lowe's, of Revelstoke, lost to Taylor's, Vancouver, in the first round.

In the Spencer event for rinks, McCosh's, of Victoria, lost to Jenkinson's, Vancouver, in the second round, and Lowe's, of Revelstoke, lost to Freind's, Prince Rupert, in the second round. Clark's rink, of Nanaimo, advanced to the third round of the Spencer series, but was eliminated at this stage by Frame's, Vancouver. Freind's, of Prince Rupert, reached the semi-finals by downing Rogers', Vancouver.

DUNCAN WINS FROM KINGSTON STREET

Clubmen Meet in Friendly Encounter, Home Team Annexing Fourteen Victories

DUNCAN, July 19.—Duncan Lawn Tennis Club defeated representatives of the Kingston Street Club in a friendly interclub match played at the local courts here yesterday, the local players annexed fourteen wins against four for the visitors, but despite the decisive number of matches won, many of them were exceptionally close and the play was more even than the result might indicate. The following shows the full results, with the local players first named:

Men's Singles

N. T. Corfield defeated C. H. O'Halloran, 3-6, 6-4.

W. E. Corfield lost to R. Hocking, 1-6, 6-3, 6-3.

N. R. Staples lost to W. E. Quayle, 4-6, 6-3, 6-3.

H. Kingston defeated J. G. Field, 6-2, 6-2.

O. T. Smythe defeated H. Barnes, 5-7, 6-4, 6-4.

F. R. Gooding lost to H. A. Ismay, 6-1, 6-0.

Mixed Doubles

Miss Barron and F. L. Kingston defeated Miss Hickey and O'Halloran, 6-2, 6-1.

Mrs. F. R. Gooding and N. T. Corfield defeated Mrs. Ismay and Quayle, 6-4, 6-3.

Miss K. Robertson and W. E. Corfield defeated Miss K. Kenning and Hocking, 6-4, 7-5.

Miss M. Waldon and N. R. Staples defeated Miss Marquart and Field, 6-2, 6-2.

Miss Kier and O. T. Smythe defeated Mrs. Freeman and Barnes, 6-3, 6-2.

Miss Dawson-Thomas and Gooding defeated Miss Bartholomew and Ismay, 7-5, 6-1.

Ladies' Doubles

Mrs. Gooding and Miss Barron defeated Miss Hickey and Miss Marquart, 6-3, 10-8.

Miss Robertson and Miss Kier defeated Mrs. Ismay and Miss Kenning, 6-2, 8-10, 8-6.

Miss Waldon and Miss Dawson-Thomas defeated Mrs. Freeman and Miss Bartholomew, 6-2, 6-3.

Men's Doubles

N. R. Staples and F. L. Kingston defeated O'Halloran and Hocking, 15-13, 6-4.

N. T. Corfield and W. E. Corfield defeated Quayle and Barnes, 6-4, 6-4.

Smythe and Gooding lost to Field and Ismay, 4-6, 5-7.

INTERCLUB TENNIS

Burnside Team Wins From St. Paul's Players by Eleven Sets to Seven

The St. Paul's Tennis Club entertained the Burnside Tennis Club at the former's courts at Esquimalt on Saturday, resulting in a victory for the visitors of 11 sets to 7. The results were as follows, the St. Paul's players being mentioned first:

Ladies' Doubles

Misses H. and K. Parkinson lost to Misses K. Bates and L. Northam, 3-6.

Misses H. Parkinson and D. Hicks won from Misses L. Northam and G. Watson, 7-5.

Misses K. Parkinson and D. Hicks lost to Misses G. Watson and K. Bates, 6-7.

Men's Doubles

Porter and Jones won from Prentice and Hole, 6-4.

Barclay and Lockley lost to Martin and Prentice, 5-7.

Hay and De Costa won from Hole and Dowds, 7-6.

Jones and Porter won from Martin and Hole, 6-2.

Barclay and Lockley lost to Prentice and Hole, 0-6.

Hay and De Costa lost to Martin and Dowds, 2-6.

Jones and Porter lost to Martin and Prentice, 4-6.

Lockley and Barclay won from Martin and Dowds, 7-6.

Hay and Hall won from Prentice and Dowds, 6-1.

Mixed Doubles

Miss H. Parkinson and Jones won from Miss K. Bates and Hole, 6-2.

Miss K. Parkinson and Barclay lost to Miss L. Northam and Dowds, 3-6.

Miss K. Parkinson and Porter lost to Miss Bates and Martin, 3-6.

Miss D. Hicks and De Costa lost to Miss G. Watson and Prentice, 1-6.

Miss D. Hicks and Hall lost to Miss G. Watson and Hole, 4-6.

Miss H. Parkinson and Hay lost to Miss L. Northam and Dowds, 3-6.

James Island Win

The Cedar Hill Tennis Club entertained the James Island Club at the Cedar Hill courts on Saturday afternoon. The match resulted in a win for James Island, after an excellent afternoon's tennis. The final scores were: James Island, 119 games; Cedar Hill, 98 games. The following players took part, Cedar Hill players mentioned first:

Turner and Clarke lost to Holland and Barnes, 7-12.

Little and King beat Richards and Allen, 11-4.

Durand and Peden lost to Richards and Ismay, 15-18.

Green and James beat Holland and Richards, 8-7.

Miss B. Harris and Mrs. Thompson lost to Misses R. and H. Richards, 6-9.

Miss A. Clarke and Mrs. Thompson lost to Mrs. Rowa and Mrs. Gould, 6-9.

Miss R. Whittaker and Mrs. Thompson lost to Miss C. Ford and Miss H. Richards, 4-11.

Miss B. Harris and Turner lost to Miss R. Richards and Holland, 7-8.

Mrs. Thompson and Little lost to Miss H. Richards and H. Barnes, 6-9.

Miss B. Harris and Clarke lost to Miss C. Ford and Ismay, 6-8.

Miss A. Clarke and King beat Mrs. Gould and Allen, 8-7.

Miss J. Harris and Greene lost to Mrs. Rowa and Allen, 7-8.

Miss R. Whittaker and James lost to Mrs. Gould and Richards, 7-8.

VIRTUE CUP CRICKET

Some Big Scores Made in Local Matches—Cobbett Does the Hat Trick

In Saturday's cricket match at Beacon Hill, between the Two C's and Victoria, the latter were victorious, defeating the Two C's by seven wickets. Cobbett did the hat trick. Craddock, Wilkinson and Heinekey batted well for the Two C's, the latter getting seventy-seven runs to his credit. Watson played beautiful cricket for Victoria. Gillespie hit hard at the tired bowlers.

In the match between the Harlequins and Cowichan, the Cowichan fielding was so keen, and Crossland and Scott kept such a good length, that only twenty-two runs were scored off their first seventeen overs. Barber-Starkey, however, made the scoring much quicker by getting twelve fours in his total of sixty-six. Verrall without giving a chance took nearly two hours to get fifty-eight. Saxton-White hit well for the losers, and was ably seconded by Green, Gravett and Williams-Freeman. J. Wallace, keeping a good length, was the best bowler for the Harlequins.

In the game at Duncan, the Five C's scored ninety-four runs in their first turn at bat, while Cowichan were all out for seventy-seven. In the follow-on, Cowichan scored 100 for nine wickets. The Five C's did not bat owing to the time limit having been reached, so that they won by seventeen runs on the first innings.

Scores follow:

Two C's

P. E. Wilkinson, b Grant	29
R. Craddock, b Grant	25
H. Edwards, c Grant, b Gillespie	15
G. Heinekey, b Cobbett	77
N. Martin, b Cobbett	13
N. Wilkinson, c Brien, b Cobbett	0
C. Sutton, b Cobbett	0
W. M. Sutton, b Cobbett	23
H. F. Hewett, c Cobbett, b Watson	10
A. Slocombe, not out	5
H. Barnett, b Gillespie	6
Extras	21
Total	224

Victoria

A. F. Mitchell, b Slocombe	39
F. L. Watson, b Slocombe	58
W. N. Armstrong, c C. Sutton, b Craddock	3
J. H. Gillespie, c N. Martin, b Edwards	75
H. R. N. Cobbett, not out	49
G. C. Grant, Major Pernington, A. Pauline, C. Birkeland, T. Pauline and C. Mratin did not bat	
Extras	9
Total for 4 wickets	233

Bowling Analysis

Two C's—

	O.	W.	R.
H. R. N. Cobbett	14	5	102
G. C. Grant	12	2	32
J. H. Gillespie	9-1	2	46
F. L. Watson	3	1	23

Victoria—

	O.	W.	R.
G. Heinekey	8	–	44
A. Slocombe	10	2	56
H. Barnett	1	–	5
W. M. Sutton	8	–	42
N. Martin	1	–	8
R. Craddock	5	1	34
H. Edwards	3	1	35

Harlequins

E. Verrall, b Crossland	58
A. Booth, b Scott	1
G. LeMay, lbw, b Crossland	14
F. Barber-Starkey, c Dunlop, b Crossland	66
C. Straker, b Crossland	2
G. Davidson, b Dunlop	5
A. Goodwin, b Dunlop	1
J. Wallace, c Williams-Freeman, b Crossland	1
A. Mitchell, st Kirkham, b Crossland	8
F. Maurice, b Crossland	2
L. Wallace, not out	1
Extras	8
Total	165

Cowichan

F. Kirkham, b Verrall	11
A. Green, c Goodwin, b LeMay	25
A. Gravett, b Mitchell	24
D. Dunlop, b Mitchell	0
F. Saxton-White, c J. Wallace, b Verrall	36
F. Williams-Freeman, c Booth, b J. Wallace	21
M. Ellison, c LeMay, b Booth	16
J. Copeman b Mitchell	9
D. Scott, c Verrall, b J. Wallace	2
E. Corbishley, c Maurice, b J. Wallace	9
S. Crossland, not out	0
Extras	8
Total	161

Bowling Analysis

Harlequins—

	O.	W.	R.
Scott	10	1	36
Crossland	13.4	7	52
Williams-Freeman	4	–	18
Saxton-White	3	–	17
Dunlop	8	2	34

Cowichan—

	O.	W.	R.
Verrall	9	2	32
Mitchell	12	3	52
LeMay	3	1	30
Booth	5	1	20
J. Wallace	5	3	19

U.C.T. Hold Premier Position in League

Travelers Cross Home Plate Sixteen Times During Seven-Inning Game—Eagles Rally in Fourth Inning but Are Unable to Overtake Samplemen

Commercial League Standing

	W.	L.	Pct.
U. C. T.	9	5	.643
S. O. C.	8	5	.615
Eagles	3	10	.231

The United Commercial Travelers jumped into the premier position in the Commercial Baseball League by trouncing the Eagles, sixteen to seven, at yesterday evening's fixture at the Royal Athletic Park.

Before the Eagles could even secure one run to their credit the Travelers had piled up a score of fourteen. It was not until the fourth inning that the Eagles found their feet and commenced to score, but the game ending in the seventh inning they were unable to overcome the big margin that the U.C.T. had gained.

F. Campbell, first up to bat for the U. C. T., singled, Webster sacrificed and Minnie singled. C. Campbell walked, followed by Fetherstone, forcing F. Campbell home from third. R. Copas singled to right field, and Minnie and C. Campbell ecored. Turpel grounded out, and Fetherstone ecored. Cottet filed out to Gandy.

The Eagles came in for their inning, but were held scoreless, with the result that the U. C. T. were soon back on the bench to start the second inning, which netted them two more scores. In the second and third inning the Eagles were held scoreless, but in the third inning Kerr tightened up on his pitching and also held the Travelere scoreless.

It was in the fourth that the U. C. T. did all the traveling. They went around the bases like a marathon race, with the result that eight runs were chalked up for them in that inning alone.

T. Webster was first up to the bat for the U. C. T. in this inning, and was walked. Minnis singled while C. Campbell made first on Hall's error in left field, with the result that Webster scored. Fetherstone then went up to bat and knocked a two bagger which scored Minnis. R. Copas then singled, bringing in Campbell and Fetherstone. Turpel sacrificed, and Cottet singled, scoring R. Copas. Noble then went to bat, singled, and scored Cottet. It was in this inning that Kerr, the Eagles' pitcher, got rattled.

F. Campbell was next up to plate and was walked. Webster filed out to Gandy. Forbes, replacing Minnis, singled to centre field and Noble and Campbell crossed the home plate for the eight runs. Percy Ross then replaced Kerr in the pitcher's box and Campbell, who was next up to bat, grounded out.

During the fourth inning the Eagles staged a come-back and tallied up three runs for the first time during play. Wachter struck out, but Gandy made first on Fetherstone's error, Richards was walked. With two men on base Miller hit a three-bagger, which brought the crowd to its feet as Gandy and Richards crossed the home plate. The Eagles' supporters then rallied. Percy Ross made first on Webster's error and Miller scored. Hall then sacrificed but Kerr grounded out.

The next two innings went to the Eagles, two runs being scored in both times up to bat. Only in the seventh did the Travelers make their acquaintance with the home plate again when two more runs were scored. The Eagles were shut out in the seventh and the game ended.

U.C.T.—	AB.	R.	H.	PO.	A.	E.
F. Campbell, 2b	4	3	2	0	2	1
Webster, ss	3	1	0	1	1	2
Minnis, 3b	3	2	2	3	0	0
C. Campbell, c	4	2	1	7	0	0
Fetherstone, 1b	4	3	2	9	0	2
R. Copas, rf	4	1	3	0	0	0
Turpel, cf	2	0	1	0	0	0
Cottet, lf	5	1	1	0	0	0
Noble, p	3	2	2	0	5	0
Forbes, 3b	1	1	1	1	0	0
Total	33	16	15	21	8	5

Eagles—	AB.	R.	H.	PO.	A.	E.
Oatman, 1b	4	2	1	10	1	0
H. Gandy, 3b	4	1	1	2	2	2
Wachter, cf	4	0	0	0	1	0
G. Gandy, rf	3	1	1	1	0	1
Richards, 2b	3	1	0	2	1	2
Miller, c	4	1	1	4	1	0
P. Ross, ss, p	3	0	0	0	2	0
Hall, lf	2	0	0	0	0	1
Kerr, p, ss	3	1	1	2	4	0
Total	30	7	5	21	12	6

Score by innings—

	1	2	3	4	5	6	7	
U.C.T.	4	2	0	8	0	0	2	—16
Eagles	0	0	0	3	2	2	0	—7

Summary—Three-base hits, Miller; two-base hits, Fetherstone (2); sacrifice hits, Webster, R. Copas, Turpel (2), Hall; stolen bases, Forbes R. Copas, Turpel, Noble, Oatman, H. Gandy; bases on balls, off Kerr (5), Ross (1), Noble (2); struck out, by Kerr (1), Ross (1), Noble (7); hit by pitcher, Forbes by Ross; passed balls, Campbell (1); 12 hits off Kerr in 3 2-3 innings, 3 hits off Ross in 3 1-3 innings; left on bases, U.C.T. 6, Eagles 5; time of game, 1 hr. 41 min.

Umpires—Whyte and McGregor.

NANAIMO WINS FROM PARKSVILLE

Seven Matches to One Divide Nanaimo Central Team From Home Players

PARKSVILLE, B.C., July 19.—The Nanaimo Central Tennis Club played the Parksville Tennis Club on Saturday in Parksville. After some good games the result was seven matches to one in favor of Nanaimo.

The score stood as follows:

Men's Doubles

Hodgson and Peto beat Forbes and Molliet, 6-3, 5-6, 6-4.

Mason and Mills beat Knight and Thwaites, 6-2, 6-5.

Ladies' Doubles

Mrs. Hitchen and Miss Rogers beat Mrs. Wall and Mrs. May, 6-0, 6-1.

Miss Jessop and Miss Robinson beat Miss Park and Miss Ponsford, 6-5, 5-6, 6-5.

Mixed Doubles

Hodgson and Mrs. Hitchen beat Molliet and Mrs. Wall, 6-5, 4-6, 6-1.

Mason and Miss Rogers beat Knight and Mrs. May, 6-3, 2-6, 6-3.

Peto and Miss Jessop beat Forbes and Miss Ponsford, 6-5, 6-5.

Mills and Miss Robinson lost to Thwaites and Miss Park, 6-2, 6-5.

A Matter of Hours!

CHICAGO, July 19. — Another twenty-four hours must elapse before Tex Rickard will be in a position to make any definite announcement in regard to selecting Chicago as the battleground for the Jack Dempsey-Gene Tunney heavyweight championship fight.

The New York promoter had hoped to reveal his plans tonight, but after a series of conferences today stated that additional time would be required to lay his plans before the Chicagoans interested in the venture.

Sportive Punches

By the "Old 'Un"

The touring English soccer team has finished its tour and piled up a big count of victories and "goals for." The series is finished and MR. ARTHUR KINGSCOTT, manager, had the last "kick."

• • • • • •

We enjoyed seeing the "boys" play, and we liked their style, but next time they come we hope they will bring a manager who has more tact. It will be better for the game.

• • • • • •

The last "kick" referred to above, as reported from Montreal, was this (Mr. Arthur Kingscott is speaking):

"Refereeing in Canada is not good. I find that these officials frequently manufacture penalties to the detriment of our side."

• • • • • •

And that, of course, amounts to a charge of deliberate dishonesty on the part of the referees referred to.

• • • • • •

Continuing: "Friday night's penalty given against us is not the only incident of its kind.

• • • • • •

"However, all is over now, and if in two years' time I feel as well as at present, I shall return to Canada for another visit. Our trip has been wonderful."

• • • • • •

Which being so, why kick at the referee, the most unsportsmanlike thing a man connected with sport can do? And why insist on the letter of the law after an opposing side in an exhibition game had lost its captain in the first few minutes of the game and refuse to allow a substitute? And why make remarks criticizing the team's treatment in one city when speaking publicly at another?

• • • • • •

JOE SMITH, the gallant captain, took a different line. Quoth Joe: "Association football in the Dominion of Canada within the next few years bids fair to become a rival to the brand of football played by the major leagues in Britain."

• • • • • •

Atta boy, Joe! A little "taffy" doesn't hurt anybody and it makes the world sweeter. Come again, old man!

• • • • • •

We discover to our relief that BOBBY JONES, the one and only, is only human after all.

• • • • • •

He has at last consented to give an "interview" in which he describes his methods to all and sundry, his would-be imitators on the golf links.

• • • • • •

There is nothing superhuman or supernatural about it. Bobby is the best of them all, but even he must have the ball opposite the left heel, and must be careful to see that the right hand does not get in too much, and must "concentrate" while making his shots "or he doesn't make 'em."

• • • • • •

In fact, Bobby is just one more notable example to prove the rule that genius is in reality an infinite capacity for taking pains.

• • • • • •

And remember, Bobby entered his first national tourament in 1916, and it was not until 1925 that he gained any of the laurels—the year in which he defeated BOBBY CRUICKSHANK in that sensational play-off.

• • • • • •

And Bobby used to have a big handicap (not in strokes). He had a temper(ament). AND HE CONQUERED IT.

VICTORIANS LOSE IN TACOMA TENNIS

Cunningham Brothers Go Down to Defeat in Both Singles and Doubles of Sectional Event

TACOMA, July 19.—Despite showers which halted matches in the later afternoon, play got well underway in the Pacific Northwest open and sectional tennis tournaments being staged at the Tacoma Tennis Club here today.

The quarter finals were reached in the sectional men's singles and junior sectional singles. Whit Quillian, of Seattle, and Grayfe Hibeiry, Tacoma, each won two matches in the men's singles and Worth Oswald, of Spokane, and Howard Langlis, of Seattle, came through in the junior sectional singles. No upsets were recorded in the opening rounds of the Northwest Open. Wallace Scott, Tacoma, won his first match.

Results today included the following:

Sectional Men's Singles

Hiberly (Tacoma) won from Cunningham (Victoria), 6-2, 4-6, 6-4, 6-2.

R. Hoogs (Seattle) won from O. R. Higdon (Yakima), 6-1, 7-5, 6-0.

Quillian won from J. Cunningham (Victoria), 6-0, 6-2, 6-1.

Hiberly (Tacoma) won from Hoogs (Seattle), 3-6, 6-2, 6-4, 6-1.

Sectional Men's Doubles

Gray and Goss won from Cunningham and Cunningham (Victoria), 6-1, 2-6, 3-6, 6-3, 8-6.

Northwest Open Men's Singles

Clist (Seattle) won from Egan (Tacoma), 6-1, 6-3.

Northwest Open Women's Singles

Mrs. Ream Leachman (Vallejo, Cal.) won from A. Norton (Portland), 6-2, 6-2.

Miss Leachman won from Isabell Lane (Tacoma), 6-0, 6-1.

"TRY A NIP TONIGHT"

Grant's
BEST PROCURABLE
Scotch Whisky
BOTTLED & GUARANTEED BY
William Grant & Sons Ltd.
PRODUCE OF SCOTLAND
TRADE MARK
DISTILLERIES
THE GLENFIDDICH AND BALVENIE-GLENLIVET DUFFTOWN SCOTLAND

The Original Label — look for it at the Vendor's and insist on GRANT'S "BEST PROCURABLE"

Control Board or by the Government of British Columbia. This advertisement is not published or displayed by the Liquor

By Special Appointment to His Majesty the King

SCHWEPPES
FAMOUS BRITISH
Table Waters
SODA WATER
DRY GINGER ALE
GINGER BEER
TONIC WATER
(A Favorite Summer Beverage)
SUPPLIED AT ALL FIRST-CLASS CLUBS, HOTELS AND STORES THROUGHOUT THE WORLD
HUDSON'S BAY COMPANY
Sole Distributors for British Columbia

ROY CLIFF HAS HARD CONTRACT ON HANDS

Matched for Ten-Round Fight With Charlie Belanger, Former Amateur Champion, Next Week

VANCOUVER, B.C., July 19.—Roy Cliff, Lonnie Austin's light heavyweight ace, has been matched to meet Charlie Belanger, the "Cannonading Canuck," in a ten-round bout here on Thursday, July 29.

Belanger is the former Canadian, Olympic and Pan-American amateur champion, who turned professional not quite a year ago, and has been bowling over the best of the light heavies since then. In seventeen professional starts Belanger has already stacked up against some of the best in the country, including such battlers as Jack Roper, Young Bob Fitzsimmons, Ernie Owens, Ted Snyder, Ted Moore and Benny Touchstone.

As a comparison between the respective merits of Cliff and Belanger in their coming battle, both have met Jack Roper. Cliff breaking even with Roper in two starts, while Belanger beat him handily.

In his bout with Ernie Owens, who decisioned Cliff several times, Belanger again has the edge in dope on Cliff, having dropped a close one to Owens, after having him on the floor for a count. All of which seems to indicate that Cliff will have his hands full in the coming bout.

VANCOUVER RACING

Favorites Come Through Successfully With Few Exceptions at Hastings Park

VANCOUVER, July 19.—With one or two exceptions the favorite horses came in either first or second in every event at the second day of the Ascot Club racing meet held at Hastings Park here this afternoon. The highest prices paid were received by those who backed Romaldo in the final race, this E. M. McAvoy entry coming in behind Mrs. E. White's My Rose, the winner. Two dollar mutuel tickets on Romaldo were redeemed at $20.85 for place and $6.20 for show. Results:

First race—Claiming; purse $500; three-year-olds and up; six and one-half furlongs—1, Bobby Allen, $4.30, $2.75, $2.85; 2, Chevalier, $3.05, $3.20; 3, Dover, $8.85. Time, 1:26 1-5.

Second race—Claiming; purse $500; three-year-olds and up; six and one-half furlongs—1, Jay Roberts, $6.80, $4.30, $2.90; 3, Lady Barret, $12.90, $5.60; 3, April, $2.90. Time, 1:25 2-5.

Third race—Claiming; purse $500; three-year-olds and up; six and one-half furlongs—1, Great Finisher, $8.30, $3.55, $2.45; 2, J. B. Brown, $3; $2.35; 3, Fleer, $2.45. Time, 1:25 2-5.

Fourth race — Western Canada breds; purse $500; maidens, all ages; about five furlongs—1, Goddess of Liberty, $4.60, $3.30, $2.60; 2, Onaway, $13.75, $4.85; 3, June, $2.90. Time, 1:03 2-5.

Fifth race—Claiming; purse $500; three-year-olds and up; one mile and seventy yards—1, Y. Townsend, $7.25, $4.10, $2.90; 2, Eau Gallie, $9.50, $4.35; 3, Marcella Boy, $2.95. Time, 1:51 1-5.

Sixth race—purse $600; two-year-olds; about five furlongs—1, Ruffles, $7.05, $3.70, $2.60; 2, Cullacan, $3.05, $2.40; 3, Fiery Rose, $2.60. Time, 1:00 1-5.

Seventh race — Claiming; purse $500; three-year-olds and up; one mile and seventy yards—1, My Rose, $5.25, $3.55, $2.80; 2, Romaldo, $20.85, $6.20; 3, Pawnbroker, $3.55. Time, 1:51 1-5.

Overnight Entries

VANCOUVER, July 19.—Hastings Park entries for Tuesday, July 20:

First race, purse $500, for maiden three-year-olds and up, about five furlongs—Virginia Hedwig, 104; Aggie L., 104; Star Trail, 106; Pearl Ashton, 109; Fairy's Rose, 109; Upstage, 111; Little Rose, 111; Senor Marine, 118. Also eligible: Frances Church, 116; Shasta Bally, 111.

Second race, claiming, purse $500, three-year-olds and up about five furlongs—*Lady Harrigan, 101; *Dark Ages, 101; Capers, 106; Old Sinner, 108; False Alarm, 108; Davie L. Mills, 108; Ukase, 108; Bill Blackwell, 108. Also eligible: Bierman, 113; *Bally New, 103.

Third race, claiming, purse $500, three-year-olds and up, about five furlongs—*Dovesroost, 103; Red Wing, 106; Belle of Milton, 106; Lady Small, 106; Darrel J., 108; Ticklish, 108; Fullanti, 108; Dan Hogan, 108. Also eligible: No Wonder, 106; Bert Dennison, 111.

Fourth race, purse $500, three-year-olds and up, six and one-half furlongs—Joe Shannon, 107; Donita, 110; Norain, 112; Little Bum, 112; Dr. Larrabee, 112; Dixie Boy, 112; Crescent, 115; Betty Maloney, 115.

Fifth race, purse $700, claiming, four-year-olds and up, about one mile and one-eighth—*Jolly Cephas, 92; Sea Wrack, 101; *Shadow Spark, 102; *Lady Leonid, 102; Nebraska Lad, 107; Tugs, 111.

Sixth race, claiming, purse $600, three-year-olds and up, six and one-half furlongs—Friend Joe, 102; *Sunnyways, 103; Nan McKinney, 104; Remnant, 106; The Falconer, 108; Chief Clerk, 108; Picnic, 110; Full o' Fun, 113. Also eligible: Hence, 104; Vanderburg, 109.

Seventh race, claiming, purse $600, three-year-olds and up, one mile and seventy yards—*Torlada, 104; *Miss Prosperity, 104; My Rose, 106; Black Shasta, 109; Pat Mabrey, 109; Forty Two, 111; Peter Pierson, 111. Also eligible: Klickitat Bum, 101; Billy Doe, 108.

*Apprentice allowance claimed.

A Boy's Vacation
Beaver Lake Camp
Boys 14 to 18 Years
July 19 to August 5
Dandy Programme, Good Meals, Excellent Care, Moderate Fees
Phone or Call
Y.M.C.A. 2980

SCORES OF CANADIANS IN BISLEY AGGREGATE

BISLEY CAMP, July 19.—Coming within five points of the winner, Sgt. K. McGregor, of Ottawa, and Sgt. G. Emslie, of Toronto, finished tenth and twelfth, respectively, in the King's Prize, classic rifle match of the N.R.A. meeting at Bisley, which was concluded Saturday.

Sgt. McGregor and Sgt. Emslie each aggregated 281 in the last two stages. Together with Capt. Alex. Martin, of Calgary, who was placed twenty-fifth with 277, they received the N.R.A. badge and $20. The four other Canadians in the final placed as follows:

Major R. M. Blair, of Vancouver, 276, thirty-third; Q.M.S. Parnell, Verdun, Que., 275, forty-third;; Sgt. J. Borland, of Toronto, 274, forty-sixth, and Pte. J. Houlden, Hamilton, 264, ninetieth, each receiving the N.R.A. badge and $15.

Q.M.S. Parnell, of Verdun, Que., was third in the grand aggregate. He scored 580 out of a possible 581 in ten of the important service rifle matches. Parnell accordingly wins the gold watch presented by the Canadian Club for the highest Canadian in the aggregate.

A bronze cross and $15 was awarded to each of the following Canadians: Sgt. G. Emslie, Toronto, fourth with 575; Major F. Richardson, Victoria, fifth with 574; Capt. Alex. Martin, Calgary, fourteenth with 570; Sgt. K. McGregor, Ottawa, eighteenth with 568; Sgt. J. Borland, Toronto, twenty-fourth with 567.

The following received the bronze cross and $8: Sgt. D. Fyvie, Victoria, forty-fifth with 563; Gnr. H. Collings, Esquimalt, fifty-third with 562; Major L. Johnston, Ottawa, sixty-first with 560; Pte. Hegan, Edmonton, eightieth with 558; Major Blair, Vancouver, eighty-first with 553; Lieut. J. Steele, Guelph, and Cpl. Burton, Victoria, each aggregated 551 to place 132nd and 134th, respectively, each winning $5.

The grand aggregate was won by Armorer-Sergeant King, formerly of the Marines.

The fastest revolving wheel in the world is the turbine wheel on the supercharger of an airplane. It makes 48,000 revolutions a minute—about 700 times a second.

Lacrosse Tonight

SOME first class lacrosse will be seen this evening at the Royal Athletic Park when the Sons of Canada meet the Sidney Intermediates in a league game, which is scheduled to start at 6:30 o'clock.

The Sons are leading the league with the Sidney boys close behind them, and as there is very little between the two teams and the leadership is at stake it may be taken for granted that each team will be doing its utmost to take tonight's match.

Cyril Baker will referee.

C.P.R. TENNIS

Vancouver Players Win From Victoria Representatives by Ten Points to Two

The first of a series of two matches for the possession of the Empire trophy for one year was played over the week-end between teams representing the C. P. R. Tennis Clubs of Victoria and Vancouver at the latter's courts at Twenty-Eighth Avenue and Oak Street. The Vancouver players were the victors by the score of ten points to two.

Most of the matches were evenly contested and produced some keen tennis. The match between Mrs. Jackson, of Victoria, and Miss Marie McNab was very interesting, the former, by her steadiness, carrying her younger opponent to three sets before Marie finally won out.

The next and deciding match for possession of the trophy for a year will be played in Victoria on Labor Day.

Following are detailed scores of matches played in Vancouver:

Miss McAllister beat Miss F. Symes, 7-5, 6-4.

Miss McNab and Andrews beat Mrs. Jackson and Sherwood, 8-6, 6-4.

Miss Boardley and Rowe lost to Mr. and Mrs. Sinclair, 5-7, 3-6.

Furniss beat Sherwood, 6-1, 6-3.

Clendenning and Jackson beat Dawson and Chambers, 6-4, 13-10.

Miss Miller and F. Clendenning beat Miss D. Symes and McNeill, 10-3, 6-0.

Misses McAllister and Duckworth beat Mrs. Jackson and Miss D. Symes, 3-6, 8-6, 6-3.

Furniss and Andrews beat Sinclair and McNeill, 6-0, 6-3.

Misses McNab and Simpson beat Mrs. Sinclair and Miss F. Symes, 8-6, 6-2.

Miss McNab beat Mrs. Jackson, 5-7, 6-2, 6-3.

E. Clendenning beat Chambers, 6-3, 9-7.

Miss Miller and Jackson lost to Mrs. Sinclair and Sherwood, 6-3, 3-6, 2-6.

Soft Ball League Games for Tonight

Soft Ball League fixtures for tonight are:

Section "A"—Hillcrests vs. Bryant's Bluebirds, at Macauley Point; Navy vs. Y.M.C.A., at Canteen grounds; Lemon Gonnason vs. Esquimalt, at Central Park.

Section "B"—Andreans vs. Bapens, at Beacon Hill; Cameron Lumber Tigers vs. Foul Bay, at Foul Bay; Hudson's Bay vs. Onwegoes, at Victoria West Park.

Section "C"—Tillicums vs. Plimley & Ritchie, at Central Park; Wilson Bros. vs. Sons of England, at Beacon Hill; Y.M.C.A. "B" a bye.

The Lemon Gonnason nine, who made their debut in the "A" section last week by taking the measure of the Tars, will stack up against the dockers at Central Park. This should be the feature game of the evening programme.

Smoke
OLD CHUM
The Tobacco of Quality
15¢ per package – and in ½ lb. Vacuum (Air-Tight) tins

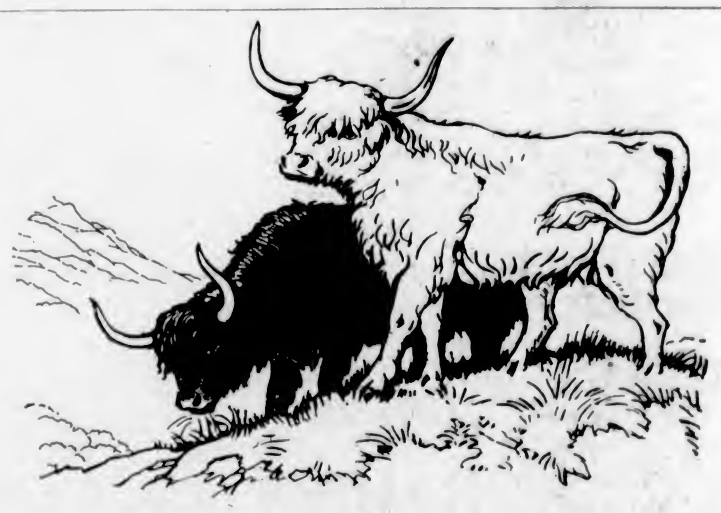

A HIGHLAND WHISKY with the aromatic essence of the glens—a whisky that is a delight to the connoisseur and a revelation to the sceptic. Such is "BLACK & WHITE", known and appreciated everywhere.

"BLACK & WHITE" is bottled in our own bonded warehouses in Scotland and its unsurpassed quality is uniform the world over.

JAMES BUCHANAN & CO., LTD., GLASGOW & LONDON

"BLACK & WHITE"
SCOTCH WHISKY

This advertisement is not published or displayed by the Liquor Control Board or by the Government of British Columbia.

Automobile Dealers and Allied Trades'
ANNUAL
PICNIC
Thursday, July 22

Patrons of the various establishments are respectfully requested to anticipate their requirements for the above date in order to permit as many as possible to participate in the day's outing.—THANKS.

NOW PLAYING **CAPITOL** USUAL PRICES

The Year's Big Novelty Comedy Drama

"THE SAVAGE"

Starring BEN LYON and MAY McAVOY

He never wore a dinner coat—never had his nails polished—can't even dance—BUT what he CAN do will make him your hero boy for life! Novelty—Thrills—Say, baby! this IS a show!

ON THE STAGE

Tex Howard's Princess Orchestra

Presenting Another Wonderful Programme

COMEDY ATTRACTION "The Lickpenny Lover"

FOX NEWS PATHE REVIEW

COMING—Sir Rider Haggard's Famous Novel, "SHE"

FREE LOGE SEATS—Is Your Name Printed Here?
The Capitol Theatre invites Miss O'Brien, 47 Wellington Avenue, and two friends of her own choice, to be its guests any day this week. Please detach this coupon and present to cashier. A New Name Every Morning. Watch for Yours!

DOMINION

NOW PLAYING - USUAL PRICES

ADDED

Harry Langdon

IN HIS LATEST RIOT

Saturday Afternoon

PROFIT NIGHT TONIGHT

$40.00 in Prizes

Continuous, 2 to 11

Matinee, Adults..... 20¢, 25¢
Nights, Adults..... 25¢, 35¢
Children (All Day)..... 10¢

PLAYHOUSE

COLISEUM

(PANTAGES)

The Coolest Theatre in Town
Nightly at 8:15
The Great Melodramatic Farce

A FULL HOUSE

A Crescendo of Laughter
With High-Class Vaudeville

Prices, 25c, 35c, 50c and 75c
All Seats Reservable Phone 2314
Children Half Price Except Saturday

SPECIAL ATTRACTION

Capt. Geo. Ash

IN PERSON

World-Famous Soldier of Fortune
Cowboy and Author, Appearing Evening Only

Peter B. Kyne's

The Golden Strain

Madge Bellamy, Hobart Bosworth and Others

ALSO

TOM TYLER

IN

The Wyoming Wildcat

AND HIS PALS

COLUMBIA

COMING

Louis Graveure

BARITONE

THE MISCHA ELMAN STRING QUARTETTE

ELLY NEY, Pianist

Season Tickets on sale at all music shops and by members of Executive, $5.50 (including tax). Auspices Ladies' Musical Club. Tickets reserved after August 1st Kelly Evans Co., 1112 Government Street.

Boys' Naval Brigade Band

Tonight at 8 o'clock.
Band and promenade admission 25c.

Dancing 25c Extra

Crystal Garden

PROPOSAL MADE TO LOWER PENALTY ON TARDY TAXPAYERS

The question of amending the statutes with respect to the penalty imposed upon those who do not pay their taxes within the time specified will come up at the meeting this Fall of the Union of B.C. Municipalities.

A motion has been submitted from an outside municipality, asking that an amendment be made by which the penalty for non-payment of taxes should be at the rate of one per cent per month.

After discussion, the matter was left open by the Esquimalt Council to allow the Reeve, who was elected to attend the meetings in Vernon from August 23 to 25, to act on his judgment at the time.

Councillor Cox said it was not fair to mulct a man 10 per cent because he happened to be unable to pay his taxes within a day.

Councillor Pomeroy said there was another side to this matter. If there were not some penalty there would be a far smaller percentage of taxes paid. The Council did not want the penalty. It was provided for in order to induce payment of taxes.

Canada Buys Less Coal From Pennsylvania

WASHINGTON, July 19.—The department of commerce, in a circular on the trade situation in Canada, declares the market in Canada for American anthracite coal is steadily decreasing and the only possible way to arrest the movement is by advertising and educational campaigns.

A CLEAN SKIN

is the basis of beauty. Thousands possess it because the soap they use is

Resinol

BOTTLED IN BOND UNDER FEDERAL GOVERNMENT SUPERVISION

OLD CROW

BOURBON WHISKEY

Aged to Rich, Flavorful Maturity

This advertisement is not published or displayed by the Liquor Control Board or by the Government of British Columbia.

At the Playhouses

INFINITE APPEAL IN REX BEACH STORY

"Padlocked," Now Showing at Dominion, Captivates Eye, Heart and Mind

That all modern youth is not flaming youth, and that parents should be their children's best friends and not their severest critics, are the inevitable conclusions one reaches after viewing "Padlocked" at the Dominion Theatre.

This celluloid version of Rex Beach's absorbing Cosmopolitan Magazine serial, hits the bull's-eye of entertainment because it appeals to the eye, the heart and the mind. Allan Dwan, the director, has given the picture an extravagant mounting that makes it pictorially attractive. Moreover, he has succeeded in keeping the story keyed to a high dramatic tempo throughout, so that the interest is sustained right up to the final fadeout.

"Padlocked," is a story of paternal repression and its effect on a spirited young girl of today. Lois Moran, the wistful heroine of "Stella Dallas," gives an inspired performance as the modern daughter, who braves the dangers and temptations of Broadway night life in pursuit of a dancing career. Noah Beery, as the old-fashioned father, whose zealous reform efforts drive his daughter from home, scores a distinct personal triumph in a very difficult role. Louise Dresser, the third featured member, brings both sincerity and convincingness to her part of a society woman with a past.

"THE SAVAGE" PROVES BIG WONDER PICTURE

Ben Lyon Seen at Best in South Sea Story Filmed at Capitol This Week

"The Savage," a First National picture featuring Ben Lyon and May McAvoy, opened yesterday at the Capitol Theatre, and sets the pace for the current season's better pictures.

In this picture is everything one can possibly want in a motion picture. There are thrills, love story, laughs by the score, beautiful women, perfectly marvelous settings, and Ben Lyon gives one of the best performances of his screen career. May McAvoy is admirably cast and gives a splendid characterization, and the other players could not have been more wisely chosen.

Sam Hardy, as the managing editor of a scientific magazine, is immense. Charlotte Walker, as a wife who believes the wife should be the better ninety-five per cent, could not be excelled. Philo McCollough is an excellent "heavy" and Tom Maguire apparently was born to play the role of the henpecked scientist husband of Charlotte Walker.

Most of the story is laid in the South Seas, and there are some unusually fine jungle scenes in which Ben Lyon dashes about garbed in only a goat skin. He even rides on the back of a prehistoric brontosaurus. To tell the plot always spoils a story, so we will only say that Ben is sent to the South Seas to play the part of a white savage and be discovered by a party of scientists so that they may be exposed and made a laughing stock of. Fred Newmeyer is to be complimented for some excellent direction.

PLAYHOUSE THEATRE "The Sea Beast," the spectacular Warner picture starring John Barrymore, which opened yesterday at the Playhouse Theatre, ranks among the few truly great photoplays ever filmed. John Barrymore gives a thrillingly perfect and powerfully moving performance in the role of Ahai Ceeley, a harpooner of the days of 1840, when the whaling industry supplied adventure romance for young men who followed the sea.

COLUMBIA THEATRE "The Golden Strain," a new Fox Films production, based on a Peter B. Kyne story, which had its first local showing yesterday at the Columbia Theatre, is an unusually good picture. It is the story of a young army officer who was handicapped by a "yellow streak," and how he was enabled to overcome his weakness when the supreme test came.

COLISEUM THEATRE Last night a large audience witnessed an excellent show by an enlarged Coliseum company in a rollicking presentation of the clever melodramatic farce, "A Full House," which bids fair to exceed in popularity the high class entertainment which was offered by the Government Street theatre last week. Amidst increasing laughter the play surges along to an unusual and dramatic final curtain which comes down on a play which has seemed all too short.

War Veteran Found On Detroit Street

VANCOUVER, July 19.—Albert Matthewson, Canadian war veteran, said to hail from Vancouver, lies in a Detroit hospital, and at the request of the Detroit authorities the local police are seeking his wife. According to the wire received from Chief Detective Edward Fox, of Detroit, Matthewson was taken to the receiving hospital after having been found wandering on the streets.

Night Coughs Rapidly Subdued

Instead of lying awake at night, wasting your strength with coughing, why not act now, and break up your cold today.

By inhaling the germ-destroying vapor of CATARRHOZONE you stimulate the linings of the throat so that they throw off the irritating secretions — then the congestion passes away.

It releases into the bronchial tubes, nose and throat, a powerful antiseptic that keeps the breathing organs clean and free from disease germs. Get Catarrhozone today. Complete outfit, $1.00; small size, 50c. Sold by all dealers. (Advt.)

AMUSEMENTS

The Screen

Capitol—Ben Lyon in "The Savage."

Columbia—"The Golden Strain," with all-star cast.

Dominion—Lois Moran in "Padlocked."

Playhouse—"The Sea Beast," with John Barrymore.

The Stage

Coliseum—"A Full House."

Crystal Garden — Swimming and Dancing.

ROCK DUSTING STOPS MINE EXPLOSIONS

Spreading of Incombustible Dust Will Cool and Extinguish Flames in Coal Workings

Despite the fact that disastrous explosions often happen in the coal mines of the United States, rock dusting is a positive means of preventing such calamities, according to Mr. Scott Turner, director of the United States Bureau of Mines. By rock dusting is meant the spreading of incombustible dust throughout a mine in sufficient amount to cool and extinguish the flame of an incipient explosion.

Rock dust can now be applied cheaply and quickly by machines. Use of light-colored dust, such as limestone dust, also helps the illumination of passageways and thus tends to prevent haulage accidents. Although rock dusting is being used by some of the more progressive operators, unfortunately more than ninety per cent of the bituminous coal mines in the United States have not yet adopted rock dusting. Some operators endeavor to allay coal dust by wetting or watering; this method has, in general, been found ineffective, although it is recommended at the face, on cutter-bars of machines and for other local application.

Gas Will Ignite

Even though great explosions can and should be stopped by rock dusting, in the bituminous coal mines many small local explosions of gas and dust will still occur; in anthracite mines there will be local explosions of gas. Gas is liable to be encountered in any coal mine, and rock dusting will not prevent its ignition. If rock dusting is not done or is done inefficiently, such local explosions in bituminous mines will almost inevitably become major disasters through the ignition of coal dust.

The value of rock dust in limiting explosions was shown recently at two gas explosions in mines, one in Illinois and one in Pennsylvania. About 1,097 men were underground at one mine and about 400 at the other. Five men were killed in one, and nineteen in the other, but rock dusting undoubtedly checked the explosions and probably kept them from sweeping through the mines and killing more than 1,400 men.

Measures Recommended

The Bureau of Mines recommends the following measures to prevent ignition of gas or dust: 1. Good ventilation in every part of the mine; that is, air currents strong enough to carry away inflammable gas. 2. The use of permissible explosives, electrically fired, and the exclusion of non-permissible explosives. 3. The use of miners' permissible electric lamps for illumination (open lights and matches being strictly forbidden), and the use of permissible magnetically-locked flame safety lamps or permissible equivalents for testing for fire-damp. 4. The use of permissible motors on all cutting, drilling and other machinery used at the face, and of permissible cables, connections and switches. The use of trolley locomotives in haulageways that have been thoroughly rock dusted, and that are ventilated by fresh intake air.

Adoption of these four recommendations for preventing ignition and the use of rock dust to prevent the propagation of an explosion will prevent fire-damp and coal-dust explosions.

Writer on Philosophical Subjects Is Appointed

PROF. G. S. BRETT

Noted writer on philosophical subjects, of Toronto University, who has been appointed acting head of the department of philosophy in succession to Prof. J. G. Hume, who has been granted leave of absence and will retire next year. Professor Brett will then become head of the department.

Three Youths Drown

ST. JOHN'S, Nfld., July 19.—Meagre advices from Trinity today told of a drowning accident at Goose Cove, in which three youths lost their lives. The victims were A. Kean, 21, George Kean, 16, and Robert Hunt, 13, all of Goose Cove. It is said that the younger boy got beyond his depth and the others lost their lives trying to rescue him.

Pottery Art Is Revived By Summer School Here

Picturesque Group of Craftsmen Learning Ancient Art Under Mrs. Grute's Direction—Local Clays and Coast Indian Designs Being Used Chiefly

Only the most utterly unobserving can have failed during the last two or three years to notice in the shop windows, art exhibitions and elsewhere evidence of the gradual establishment in the city of a pottery industry. Apart from the rich beauty of the product, great interest lies in the fact of its being made by local craftsmen, using local clays, and although the artists work independently, they have evidently by tacit agreement adopted the Indian theme in the design and decoration of the vessels they are turning out.

The chief source and inspiration of this delightful craft may be found almost any day at present at the High School, where Mrs. Grute is holding her annual pottery class for the benefit of twelve Summer School students who are this year taking the course.

Mrs. Grute, a graduate of the Central School of Arts and Crafts, London, England, probably opened the first pottery class that was ever started in Victoria. From her annual classes at the Summer School as well as from her private classes there has gradually emanated a small enthusiastic group of potters who are steadily contributing to the existing supply of this colorful ware, now found in practically every private collection of Indian art.

Picturesque Workroom

The workroom at the Summer School is reminiscent of one's memories of a renowned atelier where the craftsmen, as the students here, are almost completely hidden beneath great smocks or aprons. They have the picturesque attitudes which accompany intense preoccupation. Here is one potter, like Omar's, "thumping his wet clay"; another, with brush delicately poised, is about to apply some little touch of color to an almost completed design; a third is carefully paring away moist clay from between the toes of a modelled frog; a fourth is sandpapering a symmetrical vessel which is to go into the firing kiln tomorrow; and still others are engrossed with the work of incising or inlaying designs to which the color will be applied in due course. Over all and about all is the unifying grey dust and clay which is the medium of the potter's art, and the wheel and simple instruments which are known, from time immemorial, to the potter's hand.

Fundamentals Taught

Among Mrs. Grute's class this year are nine beginners, who had to be taught the most fundamental things about the craft of pottery making.

First, they had to be taught about the clay, and how to recognize it. A few years ago it was generally believed that there was no pottery clay to be found in Victoria, but with more knowledge of the requirements has come enlightenment. Very fine pottery clay is now found at several places about Victoria, but the class is also given a little idea of how to test clays in their own districts for the required elasticity and plasticity.

The next step is the lesson in mixing and sieving the clay, after which the pupils are taught how to dry the composition. This is a more delicate operation than might be supposed, as the point is to keep it sufficiently moist to be modelled.

Making Designs

Then comes the more advanced work of making a design. This presupposes some instruction both in elementary and advanced design. And the supposition is correct. For the pottery class is but a department of the course in applied art which the Summer School offers and elsewhere the pupils have been learning something about the conventionalities of natural forms for application to just such things.

Mrs. Grute has concentrated on Indian design and has directed her pupils' attention to the very fine collection of Indian things in the Provincial Museum as one source of inspiration; or to some of the splendid books on the subject which are to be found in the Provincial Library. She herself has made much use of both, and in a class on the theory of design tells her students some of the underlying principles which must be observed in selecting designs suitable for application to pottery.

Three Principles

The three underlying principles of all design are rhythm, balance and harmony. The observance of these is sometimes instinctive with a pupil. Others have to be shown that a curve must not cut sharply into another curve; or that it is "bad balance" to put too much design on a weak part of a vessel, or that there is lack of harmony in placing a Nechelt Indian motive on a vase of Etruscan form.

There principles are absorbed side by side with the technique of pottery decoration. There are six methods of applying decoration, and during the same class period one may see them all being done, viz., by incising on the vessel, modelling on, painting on, inlaying, depressing, or applying as relief design.

For Children

A more advanced course in pottery would include something about the chemistry of clays so that the craftsman might know the effect of firing, both on the texture and color of the pottery. But the Summer School course is primarily arranged with a view to teaching teachers how to teach children. And children will not, during their school years at least, be particularly interested in the effect of firing. If their interest can be carried to the point where they want to model things on their own initiative, and if they can be taught how to do this artistically and skilfully instead of awkwardly, the teacher will have accomplished much.

SAANICH ASKED TO AID IN PAINTING GORGE BRIDGE

Incidentally at the meeting of the Esquimalt Council last evening, the fatal accident which befell Mr. Arnold McAllister was referred to. It came up in connection with a proposal which was on foot to have Saanich pay one-half the cost of painting that bridge.

While this was being considered, the Reeve mentioned the fact that there might be a question of certain improvements about the bridge in which Saanich might be asked to aid. It was in this connection that the reference was made to the sad accident that had taken place, the statement being forthcoming that it was through no fault in connection with the bridge structure.

Why is an acquitted prisoner like a gun? Because he has been charged and then let off.

Health may become a Shadow unless you guard *The Danger Line*

Selecting the Correct Dentifrice is more important than perhaps you realize

It is next to impossible to keep your teeth absolutely clean and free from decay with ordinary dentifrices—for this reason. Brushing the tooth surfaces accessible to your toothbrush is not enough. A serious menace to teeth, gums and health lurks between your teeth where your toothbrush cannot possibly reach.

Right at the union of teeth and gums is The Danger Line. Here, in tiny V-shaped crevices, particularly between your teeth, food particles collect and ferment, forming acids which cause acid decay, gum irritation and frequently infection. Pyorrhea, rheumatism, heart trouble, nervous disorders and other ills may follow.

Milk of Magnesia is recommended by dentists everywhere as a perfect means of neutralizing the acids in the mouth.

Squibb's Dental Cream contains over 50 per cent. of Squibb's Milk of Magnesia—an amount ample to counteract the acids in your mouth for a long time after use. It penetrates into every tiny tooth crevice. There it remains, neutralizing destructive acids, preventing decay and safe-guarding your gums, and ultimately the entire body.

Try a tube of this pleasant tasting Dental Cream. Use it at least twice a day. Visit your dentist twice a year. Then your teeth will be fully protected.

SQUIBB'S MILK OF MAGNESIA—The Standard of Quality—from which Squibb's Dental Cream is made—is recommended by physicians everywhere. If you have not used Squibb's Milk of Magnesia, we urge you to try it and note its definite superiority.

SQUIBB'S DENTAL CREAM

Contains over 50% Squibb's Milk of Magnesia

E. R. SQUIBB & SONS OF CANADA, LIMITED
468 King Street W., Toronto

Manufacturing Chemists to the Medical Profession since 1858

Low-Pressure Treads of Dominion Royal Cord Balloons give more value for your money

DOMINION RUBBER

Dominion Tires are GOOD Tires

26-27

Tribute Paid Officials Of C., M. & St. Paul

Presentation Made to Mr. F. O. Finn, Newly Appointed General Agent in Far East—Welcome Extended Mr. A. P. Chapman, Jr.

Tribute was paid to Mr. F. O. Finn, formerly general agent here for the Chicago, Milwaukee & St. Paul Railway, his successor, Mr. A. P. Chapman, Jr., and his assistant, Mr. Ernest Marshall, at a banquet of Victoria, Vancouver and Seattle transportation men, held at the Empress Hotel last night in honor of Mr. Finn's appointment to general agent in the Far East of the C.M. & St.P. railroad.

Some thirty representatives of nearly as many transportation and steamship firms were present at the last union before Mr. Finn sails for the Orient on board the President McKinley tomorrow evening.

Mr. E. E. Blackwood, general agent of the Northern Pacific railroad here, was chairman, and proposed the toast to Mr. Finn, in which he spoke of him as a man "who has always played the game," and whose personality had won for him many friends in Victoria. He reviewed in brief Mr. Finn's services with the railroad since he was appointed to the agency here twelve years ago, and wished him every success in the new field, and just as many friends. At the conclusion of his remarks he presented Mr. Finn with a gold-filled pencil and fountain pen on behalf of the transportation men of this city.

Appreciates Assistance

In responding, the guest of honor, following remarks of appreciation for the manner in which his brother transportation men had co-operated with him and also for their loyal friendship, paid a high tribute to Mr. A. P. Chapman, Jr., his successor, whom he stated had not only been a "friend to me, but an adviser, and one with whom I have always gone to with confidence. I must say that whatever I am and whatever the future holds for me in the transportation business, I owe solely and absolutely to Mr. Chapman, who has helped and guided me ever since I entered the railroad business. I cannot express myself strongly enough in regard to what Mr. Chapman has done for me, and it is due to him that I have been honored with the appointment of general agent in the Far East. It was also due to him that I was sent to the Orient four years ago on the Ss. Wenatchee, now the President Jefferson, to make a report of the field there. Also, before I conclude, I wish to express my appreciation of my assistant, Mr. Marshall, who has always been an energetic worker and a good friend. I am confident that he will show the same spirit of co-operation under Mr. Chapman."

Promises to Help City

Mr. Finn alluded to the fact that he had been given a generous supply of publicity literature of Victoria, and having lived here for twelve years and enjoyed the climate, scenery, sports and friendships, he would do his utmost to further the interests of Victoria while in Shanghai and traveling through the Far East.

Mr. Chapman wished Mr. Finn all success while in the Orient, and sincerely hoped that he would return within a few short years to an appointment higher than the one that had been bestowed upon him. Mr. Chapman said that he had already become endeared to Victoria, and found many friends among his fellow transportation workers.

Representatives of other railroads and steamship lines and members of the Press spoke a few words of appreciation, and wished Mr. Finn all success in the new field.

An impromptu musical programme was rendered. Mr. R. J. Griffiths, manager of the White Star Line at Seattle, gave several solos. Other contributors to the programme were Mr. C. A. Whitelock, Cunard manager for British Columbia, and Mr. A. H. Hebb, general agent here of the Great Northern Railway.

The Company

Those present were: Mr. E. E. Blackwood, general agent here for the Northern Pacific R.R.; Mr. A. P. Chapman, Jr., general agent, and Mr. Ernest Marshall, of the C. M. & St. P.; Mr. Donald Blair, manager for Thomas Cook & Sons at Vancouver; Mr. Henry King and Mr. Edward King, customs brokers; Mr. Charles F. Earle, district passenger agent of the C.N.R.; Mr. R. J. Griffiths, general manager of the White Star Line at Seattle; Mr. J. Hodge, of the C.P.R. Passenger Department here; Mr. Todd Murray, of the Empire Stevedoring Company; Mr. Jack McTavish, representing the customs brokers of that name; Mr. C. W. McIntosh, freight agent of the E. & N.; Mr. A. E. Shanks, of Rithet Consolidated, Ltd.; Captain Kelly, of Rithet's Consolidated; Mr. L. D. Chetham, district passenger agent of the C.P.R.; Mr. W. H. Gardiner, district freight agent of the C.P.R.; Mr. Leslie Pelling, of the Pacific Steamship Company office; Mr. W. L. Wright, divisional freight agent for the B.C. Coast Steamship Service, of Vancouver; Mr. W. Allen, general agent of the Pacific Steamship Company; Mr. C. A. Whitlock, Cunard manager for British Columbia; Mr. A. H. Hebb, general agent for the Great Northern Railway; Mr. James MacFarlane, city ticket agent of the C.P.R.; Mr. F. J. Calkins, general agent of the C. M. & St. P. at Vancouver; Mr. Charlie Lang, general agent of the Northern Pacific at Vancouver; Mr. Harold Rourke, wharf ticket agent of the C.P.R.; and Mr. G. Nickerson, general manager of the White Star Line in Vancouver.

UNION BAY, B.C., July 18.—The Canadian Pioneer arrived in port at 3 p.m. Saturday and sailed at 3 p.m. Sunday.

CANADIAN PACIFIC
SAILINGS TO EUROPE
MAKE RESERVATIONS NOW

FROM MONTREAL
To Liverpool
July 30, Aug. 27 .... Montcalm
Aug. 6, Sept. 3 .... Montclare
Aug. 20, Sept. 17 .... Montrose
To Cherbourg-Southampton-Antwerp
Aug. 11, Sept. 8 .... Melita
Aug. 25, Sept. 22 .... Minnedosa
To Belfast-Glasgow
Aug. 13, Sept. 9 .... Metagama
FROM QUEBEC
To Liverpool
Sept. 10, Oct. 8 .... Montroyal
To Cherbourg-Southampton-Hamburg
Aug. 4, Sept. 1 .... Empress of France
Aug. 18 .... Empress of Scotland
To Cherbourg-Southampton
Sept. 15, Oct. 6 .... Empress of Scotland
To Belfast-Glasgow
July 29, Aug. 26 .... Montnairn

Apply to Agents everywhere or J. J. FORSTER, Gen. Agt., C.P.R. Station, Vancouver, Telephone Seymour 2630, Can. Pac. Ry., Traffic Agents.

CANADIAN PACIFIC
B.C. Coast Service
Gulf Islands Excursion
From Victoria Every Wednesday at 8 A.M.
$2.00 Return Fare Plus 5c Tax $2.00

Mill Bay Ferry

Ferry Leaves MILL BAY at	Ferry Leaves BRENTWOOD at
8:30 a.m.	7:30 a.m.
10:15 a.m.	9:15 a.m.
12:00 noon	*11:00 a.m.
2:30 p.m.	1:30 p.m.
4:15 p.m.	3:15 p.m.
6:00 p.m.	* 5:00 p.m.
7:45 p.m.	7:00 p.m.

Daily (including Sundays)
*By reservation. Phone 2107 or 2900.

NEW ZEALAND AUSTRALIA
Via Honolulu and Suva
The new and well-appointed passenger liners sail from Vancouver, B.C.:
Niagara (20,000 tons) .... July 28, Sept. 22
Aorangi (23,000 tons) .... Aug. 25, Oct. 20
For fares, etc., apply to all Railway and Steamship Agents, or to the Canadian-Australasian Line, 741 Hastings Street West, Winch Bldg., Vancouver, B.C.

UNION STEAMSHIPS, LTD.
To All B.C. Coast Points
Prince Rupert, Stewart, Anyox, Etc.
New Steamers
GEO. McGREGOR, Agent
1 Belmont Bldg. Phone 1925

FISHERMEN
Dogfish, cod and halibut purchased at our plant at Sooke or at Port Renfrew, or fish can be delivered to our boat at Esquimalt.
Good Prices Given
Star Construction Company, Limited
Sooke and Port Renfrew

LAKESIDE HOTEL
LAKE COWICHAN, V.I.
A Country House Owned and Managed by Ex-Indian Army Officers
Fishing, Boating, Bathing, Etc.
Housekeeping Cabins

Cordova Bay Stage
C. C. SMITH
Leaves Opposite St. James Hotel, Johnson Street, at 8:30 a.m., 11 a.m., 1:15 p.m., 3 p.m., 3:15 p.m., 5:30 p.m., 6 p.m.
Phone 6112
See Schedule at Stand

CHANGES MADE IN TELEGRAPH OFFICES OF GOVERNMENT

A change in the offices of district superintendents in the Dominion Government Telegraph service has taken place whereby Mr. William Dee, who has been in charge in this city for some time, has gone to Ashcroft, where he takes over the office of district superintendent there.

The superintendency here has been taken over by Mr. Charles E. Gooding, who was district superintendent at Ashcroft, and who assumes Mr. Dee's position here.

SHIPBUILDING IS AGAIN ON DECLINE

Lloyd's Register of Shipping Reports 1,970,000 Tons of Shipping Under Construction

Another new low record in world shipbuilding since the war is shown by returns covering all maritime countries for the quarter ended June 30, according to a statement issued by Lloyd's Register of Shipping. At the end of June the merchant vessels for all countries, on which work had been commenced, aggregated 1,970,000 gross tons, a decline of about 400,000 tons in comparison with the figures for June 30, 1925. The decline has been a steady one for two years and is well below the level just prior to the war. It is also noted that the latest returns include 77,600 gross tons of vessels on which work has been ordered suspended in the shipyards of Great Britain and Ireland.

A sharp drop in the work of German shipbuilders is shown by the returns for the quarter just ended, only 148,000 gross tons being reported for Germany, as against 216,000 tons in the quarter ending March 31 last. In addition, comparatively small declines are shown for Italy, France, Denmark and Japan.

A small gain, amounting to about 15,000 gross tons, is reported for the United States and for Holland. The general comparison between the quarter just ended and the previous one is given in the following table, the figures for the two periods being in gross tons:

	June '26	March '26
United States	133,268	117,777
Britain and Ireland	841,338	843,070
Other countries ..	996,981	1,049,359
World total	1,970,687	2,010,206

New work begun during the quarter just ended, says the statement, fell short by about 50,000 gross tons of the volume of shipping launched during that period. Comparative figures, however, it is added, show that nearly all this shortage was in countries other than Great Britain and Ireland, the result being given in the following table of the gross tonnage of vessels commenced and sent down the ways in the June 30 quarter:

	Begun	Launched
Britain and Ireland	167,820	169,038
Other countries ..	141,728	189,043
World total	309,548	358,081

B. C. Registers Large Building Permit Gain

OTTAWA, July 19.—An increase of seven per cent in the value of building permits issued by sixty-three Canadian cities is shown for last month, as compared with May. Total building authorized in June was $18,672,238, while in the previous month it was $18,537,932. Last month's authorization also showed a gain of 25.2 per cent over June, 1925. British Columbia's gain was the most pronounced, registering 34.8 per cent.

Asked to write an essay on Quakers, a little girl wrote:

"Quakers are very meek people, who never fight, and never answer back. My father is a Quaker, but my mother is not."

NATIONAL RAILWAYS OFFER FINE TRAIN SERVICE

The "Continental Limited," which leaves Vancouver 9:50 p.m. daily for Edmonton, Saskatoon, Winnipeg, Ottawa and Montreal, carries through all-steel standard and tourist sleeping cars, dining car and drawing-room - compartment - library-observation car, equipped with radio. In addition, this train carries standard sleeper from Vancouver to Chicago, also through standard sleeper to Armstrong, Vernon and Kelowna.

Train No. 4 leaves Vancouver daily at 9:30 a.m. for Kamloops and Jasper carrying standard sleeper through with cafe-observation and mountain observation cars, Vancouver to Kamloops. This train affords passengers an opportunity to view the Fraser River Valley in daylight.

Tickets and reservations arranged, also baggage checked through from Victoria. City Ticket Office, 911 Government Street. Telephone 1242.

CANADIAN NATIONAL STEAMSHIPS

Steamer Prince George or Prince Rupert will leave Vancouver every Monday at 8 p.m., for Skagway, calling at Ocean Falls, Prince Rupert, Ketchikan, Wrangell and Juneau.

Steamer Prince Rupert or Prince George will leave Vancouver every Wednesday at 8 p.m., for Anyox and Stewart, calling at Powell River, Ocean Falls and Prince Rupert.

Steamer Prince Charles will leave Vancouver every Saturday at 8 p.m., for Prince Rupert direct, proceeding to Stewart and Massett Inlet, returning to Vancouver via Prince Rupert and Ocean Falls.

Steamer Prince John will leave Vancouver at 4 p.m., every Saturday for South Queen Charlotte Island points and Prince Rupert.

Cowichan Lake—Direct Service

Motor coach leaves Victoria (Point Ellice Station), 9:00 a.m. daily, except Sunday, for Cowichan Lake and Youbou (Mile 83).

If Troubled With Diarrhoea
YOU SHOULD USE
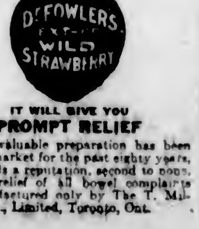

IT WILL GIVE YOU PROMPT RELIEF
This valuable preparation has been on the market for the past eighty years, and holds a reputation, second to none, for the relief of all bowel complaints.
Manufactured only by The T. Milburn Co., Limited, Toronto, Ont.

N.Y.K. FINANCIAL REPORT RECEIVED

NET PROFIT OF $1,429,443 SHOWN—PAID-UP CAPITAL AMOUNTS TO $29,000,000

Fleet Has Tonnage of 523,271 Tons—Shidzuoka Maru Due Late To-night From Yokohama

The seventy-second report of the Nippon Yusen Kaisha presented to the shareholders at the half-yearly ordinary general meeting in Tokio shows a paid-up capital of $29,000,000, and a reserve fund of $21,391,987, according to a copy of the report received by Mr. A. H. Hebb, local representative, yesterday.

The net profit, after providing for the depreciation of the fleet and insurance, ship's structural repairs and pension fund, amounts to $1,429,443, including $87,325 brought forward from the last account.

It is proposed that the surplus be appropriated as follows: Legal reserve fund, $70,000; directors' and auditors' fees, $40,000, and dividend, eight per cent per annum, $1,160,000. This leaves a balance of $159,443 to be carried forward to the next account.

Total tonnage of the N.Y.K. fleet has reached 523,271 tons, comprising eighty-six vessels. This does not include the fleet of the affiliated company, the Kinkai Yusen Kaisha, which has a fleet of forty-three ships, of 100,150 tons. The combined fleet gives the company a tonnage of 624,079 tons.

Mr. Hebb reported the Shudzuoka Maru due at William Head from Yokohama at 9 o'clock tonight. This ship has some thirty passengers and 100 tons of freight for discharge here.

CARNARVON CASTLE ON MAIDEN VOYAGE

Latest Addition to Union-Castle Fleet Is 20,000 Tons Motorship of 655 Feet in Length

NEW YORK, July 19.—The motorship Carnarvon Castle, of 20,063 tons, recently completed by Messrs. Harland & Wolff, at Belfast, was commissioned in the service of the Union-Castle Line on July 16, and is making her maiden trip to South Africa. The entrance of this ship into the South African service of the Union-Castle Line brings that line's total fleet up to forty vessels with a total tonnage of 336,930 tons. In these figures must be included another new ship, the Llandaff Castle, of 10,000 tons, under construction, and which will be placed on the service early in 1927.

The Carnarvon Castle has an overall length of 655 feet 9 inches; beam, 73 feet; depth, 45 feet 6 inches. She has a cruiser stern, two masts and two funnels, raking aft sufficient to give the ship a very smart and able appearance. The vessel is divided into twelve compartments by eleven watertight bulkheads, seven of the compartments being cargo holds, the double bottom being continuous fore and aft. Derricks to handle any weight up to thirty tons are located at the seven hatchways, and these are served with winches, all electrically driven.

Propulsion

The vessel's propelling motors, consisting of a pair of double acting four-stroke Diesel engines of the Harland B. & W. type, capable of developing 20,000 indicated horsepower. While these eight-cylinder motors present a very imposing appearance, it is estimated that the total weight of the machinery and the space occupied are materially less than would be required by a steam installation of equal power. Forward of the main engine room and in a separate compartment, the auxiliary generator sets are located, each set consisting of a direct current dynamo, driven by a four-cylinder Diesel engine, and is entirely self-contained with its own air compressor, forced lubrication system, oil coolers and other accessories. This equipment constitutes a floating power station equal in capacity to that of a fair-sized municipality.

Accommodations

The vessel carries first, second and third class passengers, and including crew, accommodations are provided for about 1,500 persons. First-class passengers are accommodated on B, C and D decks in large one, two or three berth rooms. On B and C decks the second-class cabins are located for two or four passengers. All of the decorative features of the accommodations, public rooms and throughout the ship are of Dutch influence.

ASSEMBLY PLANT IS NEARLY READY

Mr. B. C. Keeley, Pacific Coast Manager of C.G.M.M., Says Work Is Progressing Favorably

Mr. B. C. Keeley, Pacific Coast manager of the Canadian Government Merchant Marine, who was a visitor in the city yesterday, stated that the new lumber assembly plant at Ogden Point docks is nearly ready for operations.

As far as the ocean piers are concerned, the plant is ready to receive shipments now. All that remains to be completed is the ferry slip at the Point Ellice terminal of the Canadian National Railway, and installation of the huge moving crane at Ogden Point. The crane is at Port Mann, and will shortly be sent to Victoria.

With the completion of the lumber assembly plant renewed activity in the lumber export trade of this port is expected, as it will not only help up-Island lumbermen to assemble their orders at Victoria for shipment, but will also help local mills in the matter of cutting small orders for export. At present the bulk of the small orders are cut by Mainland firms, owing to the fact that more ships call there, as it takes an order for 300,000 feet or more to bring a ship into Victoria.

Pool Appoints Manager For Alberta Elevators

CALGARY, July 19.—It was officially announced by Mr. H. W. Wood, chairman of the board of directors of the Alberta Wheat Pool, on Monday, that Mr. C. M. Hall, manager of the Alberta Pacific Grain Company, Ltd., had been appointed general manager of the Alberta Wheat Pool elevators. He will take over his new appointment on August 15.

JAPANESE MILL HAND MURDERED

Shiguru Konishi Is Killed at Port Alice—F. J. Kinoshita Placed Under Arrest by Police

NANAIMO, July 19.—The Provincial police here today were notified by Constable Williams, of Port Alice, that a Japanese named Shiguru Konishi had been murdered in a Japanese bunkhouse at Port Alice yesterday morning. F. J. Kinoshita, another Japanese, is under arrest charged with the crime. An inquest is being held.

This is the third murder case that Constable Williams, who is the sole Provincial constable at the mill settlement, has handled within the last eighteen months.

The Japanese who was murdered, and the person arrested for the killing, were both mill hands at the Port Alice mill.

At Lake Cowichan

LAKE COWICHAN, July 19.—The following were among the guests who registered at the Lakeside Hotel during the past week: Baroness Ravensdale, Mr. P. M. Westcott, Vancouver; Major J. G. Fordham, Vancouver; Mr. and Mrs. Ben Palmer and the Misses Palmer, Seattle, Wash.; Major and Mrs. K. B. Spurgen, Mr. and Mrs. W. H. Graham, Mr. V. C. Graham, the Misses A. and C. Graham, Mr. and Mrs. J. B. Clearihue, Victoria; Col. and Mrs. F. E. Leach, Vancouver.

Ocean and Coastwise Movements

VESSEL MOVEMENTS

SEATTLE, July 19.—Arrived: H. F. Alexander, Cacique, San Pedro; Admiral Rogers, Ms. Apex, Ms. Oregon, Southeastern Alaska; Munindies, Portland; Cellilo, San Francisco; President McKinley, Tacoma. Sailed: Alabama Maru, Tacoma; Dorothy Alexander, Southeastern Alaska; H. W. Baxter, Vancouver; Jane Nettleton, Hegira, Eureka; A. F. Lucas, Richmond.

SEWARD, July 19.—Sailed: Yukon, southbound.

TACOMA, July 19.—Arrived: Oduna, Alaska; Mogul, British Columbia ports; Astoria, San Pedro; Alabama Maru, Vancouver. Sailed: President McKinley, Seattle; Cacique, Seattle; Caddopeak, San Pedro.

PORTLAND, July 19.—Arrived: Yeye Maru, Miike; Hartwood, San Francisco; Admiral Fiske, San Diego; Orinoco, Aberdeen; Collegian, Pensacola; Brookings, San Diego. Sailed: Bark Lisbeth, Callao; Pacific Pine, New York.

SAN FRANCISCO, July 19.—Arrived: Manchuria, Arkansas, Point Loma, Harvard, Emma Alexander, Manhattan Island, Canadian Winner, San Pedro; Atlantic City, Hosaki; Niobe, Rotterdam; Multnomah, Portland. Sailed: Tejan, San Pedro; Mericos, H. Whittier, Philadelphia.

Arrived

BALTIMORE, July 19.—Emidio, San Pedro.

SHANGHAI, July 19.—Arizona Maru, Seattle.

MANILA, July 18.—West Nimrod, Seattle.

LIVERPOOL, July 19.—Chickasaw City, Portland.

SHANGHAI, July 18.—President Wilson, San Francisco.

Sailed

SHANGHAI, July 17.—West Hixton, Portland.

HULL, July 17.—Chr. Knudsen, Portland.

TRANS-PACIFIC MAILS
JULY, 1926
China and Japan

President Jackson—Due at Yokohama July 21; Shanghai, July 26; Hong Kong, July 28.

Iyo Maru — Due at Yokohama July 26.

Africa Maru—Due at Yokohama July 31.

Empress of Asia—Mails close July 22, 5 p.m. Due at Yokohama August 2; Shanghai, August 6; Hong Kong, August 9.

Alabama Maru—Mails close July 24, 4 p.m. Due at Yokohama August 8.

Australia and New Zealand

Tahiti—Due at Wellington August 2; Sydney, August 7.

Ventura—Due at Sydney August 10.

Niagara—Mails close July 28, 6 p.m. Due at Auckland August 16; Sydney, August 21.

SHIPPING CALENDAR
To Arrive

Shidzuoka Maru, from Orient, July 21.
President Jefferson, from Orient, July 22.
Niagara, from Australia, July 23.
Empress of Canada, from Orient, July 26.
Arizona Maru, from Orient, Aug. 5.
Aorangi, from Australia, Aug. 20.

To Sail

President McKinley, for Orient, July 21.
Alabama Maru, for Orient, July 24.
Niagara, for Australia, July 28.
President Jefferson, for Orient, Aug. 2.
Shidzuoka Maru, for Orient, Aug. 4.
Empress of Canada, for Orient, Aug. 5.
Arizona Maru, for Orient, Aug. 21.

Shipping Information

SUNRISE AND SUNSET
JULY

Time of sunrise and sunset (Pacific Standard time) at Victoria, B.C. for the month of July, 1926.

	Sunrise	Sunset		Sunrise	Sunset
1	4:16	8:17	17	4:30	8:08
2	4:17	8:17	18	4:31	8:07
3	4:17	8:17	19	4:33	8:06
4	4:18	8:16	20	4:34	8:05
5	4:18	8:16	21	4:35	8:04
6	4:19	8:15	22	4:36	8:03
7	4:19	8:15	23	4:37	8:01
8	4:20	8:14	24	4:38	8:00
9	4:21	8:14	25	4:39	7:58
10	4:22	8:13	26	4:40	7:57
11	4:23	8:13	27	4:42	7:56
12	4:24	8:12	28	4:43	7:55
13	4:26	8:12	29	4:44	7:53
14	4:27	8:11	30	4:45	7:52
15	4:28	8:10	31	4:46	7:51
16	4:30	8:09			

TIDES AT VICTORIA
JULY

Date	Time H. M.	H't Ft.	Time H. M.	H't Ft.	Time H. M.	H't Ft.	Time H. M.	H't Ft.
1 ..	1:28	8.7	5:02	7.0	13:22	2.3	21:13	8.3
2 ..	3:19	6.3	7:18	6.3	14:11	3.0	21:39	8.4
3 ..	4:29	4.9	9:41	5.7	14:50	4.7	22:04	8.5
4 ..	5:30	3.9	13:10	5.8	15:31	5.5	22:31	8.8
5 ..	6:20	3.1	....		....		22:59	9.0
6 ..	7:02	2.3	....		....		23:24	9.1
7 ..	7:39	1.7	....		....		23:53	9.2
8 ..	8:15	1.3	15:39	8.3	19:33	8.1	....	
9 ..	0:10	9.3	8:50	1.0	19:03	8.5	20:21	8.3
10 ..	0:47	9.1	9:28	1.0	19:30	8.2	21:23	8.1
11 ..	1:14	9.2	10:03	1.2	19:30	8.3	22:14	7.3
12 ..	1:50	9.1	10:41	1.5	20:22	8.1	23:13	7.7
13 ..	2:02	9.0	11:10	2.9	20:43	8.0	....	
14 ..	0:22	7.4	3:31	7.3	11:30	2.2	20:31	8.0
15 ..	....		....		12:23	2.8	20:42	8.0
16 ..	....		....		13:03	3.8	20:57	8.0
17 ..	....		....		13:31	4.6	21:13	8.1
18 ..	4:38	4.3	9:43	5.6	13:14	5.1	21:39	8.3
19 ..	5:14	4.2	....		....		22:03	8.3
20 ..	5:52	3.2	....		....		22:38	8.2
21 ..	6:33	2.4	....		....		23:20	9.0
22 ..	7:14	1.5	....		....		23:57	8.4
23 ..	7:54	0.8	....		....		....	
24 ..	0:04	8.3	8:34	0.4	18:13	7.7	19:43	7.6
25 ..	0:40	8.3	9:13	0.3	18:32	7.7	20:53	7.4
26 ..	1:41	8.8	9:57	0.4	18:38	7.7	22:02	7.1
27 ..	2:38	9.0	10:41	0.9	18:44	7.8	23:13	6.8
28 ..	3:38	8.2	11:27	1.7	10:07	8.0	....	
29 ..	0:30	8.2	4:43	7.4	12:13	3.0	19:37	8.3
30 ..	1:20	8.2	6:18	6.7	13:01	3.8	20:09	8.2
31 ..	2:33	4.7	8:13	6.1	13:43	4.8	20:42	8.3

The time used is Pacific Standard for the 120th Meridian west. It is counted from 0 to 24 hours, from midnight to midnight. The figures for height serve to distinguish high water from low water. Where blanks occur in the table, the tide rises or falls continuously during two successive tidal periods without turning.

The height is in feet and tenths of a foot, measured from the average level of lower low water.

MS. ANGELES TAKES BIG SAND CARGOES

Has Been Calling Here Daily for Last Six Weeks for Approximately 1,000 Tons of Sand

Victoria is doing her share in improving the highways leading into the Pacific Highway, which runs the entire length of the United States Pacific seaboard, from Vancouver to San Diego.

For the last six weeks the motorship Angeles has been coming here regularly, taking to Port Angeles 1,000 tons of sand daily. She left here last night on her forty-third trip with a cargo of sand from the Producers Rock and Gravel Company's wharf at Alert Head.

Since she has been coming here the Ms. Angeles has taken away approximately 42,000 tons of sand for use in the construction and improvement of not only the road over the Olympic Highway but other arterial roads leading into the Pacific Highway.

Sand is valued at approximately fifty cents a yard. A ton measures out to a yard and a half, so that the value of shipments from Victoria to Port Angeles is estimated at close to $35,000.

Simple Application That Dissolves Blackheads

No more squeezing and pinching to get rid of those unsightly blemishes, blackheads. There is one simple, safe, and sure way to get them out, and that is to dissolve them. Get about two ounces of peroxine powder from your druggist—sprinkle a little on a hot, wet cloth—rub briskly over the blackheads for a few seconds—wash the parts, and every blackhead will be gone. Pinching and squeezing out blackheads make larger pores, and you cannot get all of the blackheads out this way—while this simple application of peroxine powder and water dissolves every particle of them and leaves the skin and pores in their natural condition. (Advt.)

to CHICAGO VIA JASPER NATIONAL PARK

Daily Through Sleeping Car Vancouver to Chicago

Continental LIMITED to CHICAGO

Lv. Vancouver .... 9:50 pm
Ar. Jasper National Park. 8:20 pm
Ar. Winnipeg .... 9:05 am
Ar. Duluth .... 8:45 pm

Chicago Arrowhead

Lv. Duluth .... 9:00 pm
Ar. Madison .... 7:20 am
Ar. Milwaukee .... 10:30 am
Ar. Chicago .... 11:30 am

A delightful trip of scenic splendor and fine train service

NORTH WESTERN LINE

Ticket Office: 760 Stuart Building, Seattle
H. L. Sisler, General Agent C. L. Currier, Traveling Agent
Chicago & North Western Line

Canadian Pacific Railway
B.C. COAST SERVICE

VANCOUVER—2.00 p.m. and 11.45 p.m. daily.
SEATTLE—4:30 p.m. daily.
ALASKA ROUTE—From Vancouver, July 21, 24, 28, 31, at 9 p.m.
OCEAN FALLS-PRINCE RUPERT ROUTE—From Vancouver every Wednesday at 3 p.m.
POWELL RIVER, UNION BAY, COMOX ROUTE—From Vancouver every Tuesday, Thursday and Saturday at 11.45 p.m.
WEST COAST VANCOUVER ISLAND ROUTE—From Victoria on the 1st, 11th and 21st each month, at 11 p.m.
GULF ISLANDS ROUTE—Ss. Island Princess leaves Victoria every Monday and Wednesday at 3 a.m. and every Thursday at 7 a.m. Also every Friday from Sidney at 3 a.m.
Also the Ss. Charmer leaves Victoria every Tuesday, at 11 a.m., for Vancouver, calling at Port Washington, Ganges, Mayne Island en route.
Full information from any agent of the Canadian Pacific Railway.

TRAVEL BY WATER TO CALIFORNIA

SAILINGS FROM VICTORIA
SS. EMMA ALEXANDER — Sunday, July 25, 9 A.M.
SS. RUTH ALEXANDER — Sunday, August 1, 9 A.M.
Super-Ship H. F. ALEXANDER
Sails from Seattle every Tuesday at 5 P.M.
Special Alaska Excursions of SS. DOROTHY ALEXANDER
Sailing from Victoria 7 P.M., July 30, August 9, 13.
Frequent sailings of regular vessels to Skagway and Kodiak.
W. M. ALLAN, General Agent
909 Government St. Phone 48
THE ADMIRAL LINE
Pacific Steamship Co

Important Notices, Employment, Business and Professional Directory, Wants, Etc.

The Daily Colonist

RATES FOR CLASSIFIED OR WANT ADVERTISEMENTS

One and one-half cents a word each insertion, nine cents a word a week, with a minimum of twelve words; cash with order. No advertisement accepted for less than twenty-five cents.

Death and Funeral Notices, $1.50 first insertion; $1.00 for each additional insertion. Marriages, Cards of Thanks and In Memoriam Notices, $1.50 per insertion.

Birth Notices, $1.00 per insertion.

Business or Professional Cards of two lines or under, $2.50 per month. Additional space at $1.25 per line per month.

Advertisers who desire may have replies addressed to a box at The Colonist and forwarded to their private address. A charge of 10 cents is made for mailing replies. In this case add three words ("Box —, Colonist") to the count for the number of words.

Out-of-town readers of our advertisements ask advertisers to give address as well as phone numbers, as it is not always possible to communicate through the phone.

The Colonist service is available every day from 8 a.m. to 10 p.m., excepting Sundays. Just call 11.

CLASSIFICATIONS

85. Acreage for Rent.
82. Acreage for Sale.
84. Acreage Wanted.
36. Agencies Wanted.
16. Agents Wanted.
66. Autos for Hire.
65. Automobiles.
 65A For Sale.
 65B Wanted.
1. Births.
70. Boats and Launches.
71. Business Directory.
69. Business Opportunities.
 69A Agents' Offerings.
 69B Retail Stores.
 69C Hotels, Apartments, Rooming Houses
 69D Restaurants.
 69E Foxes and Fox Farming
 69X Miscellaneous.
4. Cards of Thanks.
9. Church Notices.
10. Coming Events.
25. Dancing.
2. Deaths.
28. Dressmaking.
23. Educational.
86. Farms for Rent.
85. Farms for Sale.
41. Farm Produce.
87. Farms Wanted.
53. Flats and Apartments to Rent.
54. Flats and Apartments Wanted.
7. Flowers.
 7A Funeral Designs.
40. For Sale—Miscellaneous.
 40A Building Materials.
 40B Clothing, Furs, Shoes, Etc.
 40C Fuel.
 40D Furniture.
 40E Musical Instruments.
 40F Radio.
 40G Office and Store Equipment.
 40H Nursery Stock, Plants, Etc.
 40K Bicycles and Motorcycles.
 40L Stoves and Ranges.
 40M Goat Dairies.
 40O Farm Implements.
 40X Miscellaneous.
6. Funeral Directors.
55. Furnished Houses to Rent.
49. Furnished Rooms to Rent.
50. Furnished Rooms Wanted.
51. Housekeeping Rooms to Rent.
 51A Furnished.
 51B Unfurnished.
52. Housekeeping Rooms Wanted.
 52A Furnished.
 52B Unfurnished.
78. Houses for Sale.
 78A Agents' Offerings.
 78B City Homes.
 78C Oak Bay.
 78D Saanich.
 78E Esquimalt.
 78X Miscellaneous.
5. In Memoriam.
77. Listings Cancelled.
 77A Houses.
 77B Property.
29. Lost and Found.
55. Lodges and Societies.
64. Machinery.
3. Marriages.
62. Maternity and Convalescent Homes.
37. Miscellaneous.
31. Money to Loan.
8. Monumental Works.
24. Music.
 24A Piano.
 24B Violin.
 24C Singing.
 24D Saxophone.
21. Personal.
72. Professional Directory.
80. Property for Sale.
 80A Business Properties.
 80B City Property.
 80C Oak Bay.
 80D Saanich.
 80E Esquimalt.
 80F Up-Island.
81. Property Wanted.
63. Poultry and Livestock.
 63A Poultry and Supplies.
 63B Horses.
 63C Cattle.
 63D Sheep.
 63E Goats.
 63F Dogs.
 63G Cats.
 63H Rabbits.
 63X Miscellaneous.
47. Room and Board.
48. Room and Board Wanted.
18. Situations Wanted—Female.
 18A Dressmakers.
 18B Stenographers.
17. Situations Wanted—Male.
 17A Painters and Decorators.
 17B Shingling, Chimney Sweeping.
 17C Carpenters and Contractors.
 17D Plumbing and Heating.
 17E Gardeners.
61. Summer Resorts.
 61A Cottages and Campsites.
 61B Hotels.
15. Teachers Wanted.
20. Timber.
22. To Exchange.
22. To Rent—Miscellaneous.
56. Unfurnished Houses to Rent.
14. Wanted—Female Help.
 14A Saleladies and Agents.
 14B Wanted With Investment.
13. Wanted—Male Help.
 13A Salesmen and Agents.
 13B Wanted With Investment.
46. Wanted—Miscellaneous.
35. Wanted to Borrow.
79. Wanted to Buy—Houses.
57. Wanted to Rent—Furnished Houses.
60. Wanted to Rent—Miscellaneous.
58. Wanted to Rent—Unfurnished Houses.

1 BIRTHS

MILBURN—At the Royal Jubilee Hospital, July 15, to Mr. and Mrs. H. R. Milburn, a boy.

THORBURN—At the Royal Jubilee Hospital, on July 18, to Mr. and Mrs. R. Thorburn, a boy.

HOLT—To Mr. and Mrs. H. Holt, 1742 First Street, at the Jubilee Hospital, on July 18, a son.

DASH—To Mr. and Mrs. I. Dash, at Beechcroft Nursing Home, July 18, a daughter.

ANDERSON—To Mr. and Mrs. J. A. Anderson, of 1028 Sutlej Street, on July 18, at Beechcroft Nursing Home, a daughter.

RIVERS—On July 19, at Beechcroft Nursing Home, to Mr. and Mrs. C. E. Rivers, 334 Niagara Street, a daughter.

PECK—At the Jubilee Hospital on July 16, to Colonel C. W. Peck, V.C., and wife, of Sidney, B.C., a son.

2 DEATHS

MORTIMER—In this city, on Saturday morning, Arthur John Mortimer, aged forty-eight years, of 1555 Carnsew Road. The late Mr. Mortimer was born in Tacoma, Wash., but had resided in Victoria for the last forty-eight years, coming here with his parents when an infant, and is mourned by his widow and one son, John, and daughter, Becky; also one sister, Miss Adele Mortimer, of this city.

The remains are resting at McCall Bros.' Funeral Home. The funeral will take place on Tuesday afternoon from St. Andrew's Presbyterian Church, services at 2:30 o'clock. Interment will be made at Ross Bay Cemetery.

4 CARDS OF THANKS

The family of the late Thomas Alexander desire to express their gratitude to the many friends for the kind words of sympathy and for the many beautiful flowers sent during our recent sad bereavement in the loss of a loving husband, father and brother.

Mr. Wm. Phillips and family wish to convey their sincere thanks to their many friends for the kind sympathy and the beautiful floral tributes sent during their recent sad bereavement.

8 MONUMENTAL WORKS

J. MORTIMER & SON—Stone and Monumental work. 750 Courtney Street. Phone 3806.

STEWART'S MONUMENTAL WORKS LIMITED. Office and yard, corner May and Eberts Street, near Cemetery. Phone 4813.

6 FUNERAL DIRECTORS

SANDS FUNERAL CO.
Office and Chapel: 1612 Quadra Street
Phones 6306 and 0065

THOMSON'S FUNERAL HOME
1625 Quadra Street
Phone 498 Night and Day

Sympathetic and Dignified Services Provided by
S. J. CURRY & SON
Embalmers and Funeral Directors
Graduate Nurse in Attendance
980 Quadra Street
Phone 940, Night or Day

7 FLOWERS

7A FUNERAL DESIGNS

SAVORY'S, LIMITED
THE PREMIER FLORISTS
Established 1885
Floral Creations of All Descriptions Our Specialty
Phone 1054 1421 Douglas Street

CORNER FLOWER SHOP. Phone 1550. View and Broad. Funeral designs to your order. We grow our own flowers.

10 COMING EVENTS

COURT Maple Leaf, A.O.F., garden party, Wednesday, July 21, 5 to 6. Mrs. Booth, 635 Esquimalt Road. A.O.F. Band. Dances by pupils of Miss Mona Jewel. Take No. 4 car to Head Street.

CHALET, Deep Cove, open air dance every Saturday evening; 5-piece orchestra.

DANCE Willows Beach, every Wednesday and Saturday, 8:30. Latham's orchestra.

ELKS' Moonlight Excursion, Steamship Olympic, Saturday evening, July 24, at 8 o'clock. Tickets $1 each, club office, and Northern Pacific Office, 912 Government St.

HAMSTERLEY Lakeside Serenaders will play each Wednesday, Thursday, Friday and Saturday, 8 p.m., at Hamsterley Lakeside.

13 WANTED—MALE HELP

SPECIAL Summer courses at Sprott-Shaw Institute; classes 9 a.m. to 1 p.m.; your afternoons free. Phone 28 or call for prospectus.

WANTED—Young man, about 20 years of age. Apply W. Locke, Langford. Phone 5W.

WANTED—Motor Mechanics and Motor Boat Engineers. Experience not necessary if you are willing to learn at the Training Institute for the Motor Industry. High-grade modern cars enable pupils to drive and repair any car on completion. Unlimited training until proficient. One inclusive Fee. Free introduction to positions. Special facilities for car owners and ladies.
INTERNATIONAL SCHOOL OF ENGINEERING
910 View Street, Victoria

13A SALESMEN AND AGENTS

MAKE MONEY AT HOME—You can earn $1 to $5 an hour in your spare time writing showcards. No canvassing or soliciting; we instruct you and supply you with work. Write today. The Menhenitt Company, Limited, 84 Dominion Bldg., Toronto.

REAL estate salesman; necessary to have car. State experience. Apply P.O. Box 83.

14 WANTED—FEMALE HELP

CHILDREN'S NURSE to go to Hong Kong middle august. Apply Mrs. Bernard, Oak Bay Hotel.

HOUSEKEEPER wanted, who will help with two children, near Duncan. Box 5435, Colonist.

SPECIAL Summer courses at Sprott-Shaw Institute; classes 9 a.m. to 1 p.m., your afternoons free. Phone 28 or call for prospectus.

STENOGRAPHERS—Provincial examination, coaching for. New Era School, Hibben-Bone Building.

WANTED—Housekeeper for small family. Phone 5615L.

WANTED—Stenographer with some knowledge of office work. Previous experience necessary. E. H. Prior & Co., Ltd.

WANTED—Cook; sleep out. Apply, between 6 and 11 a.m., 2664 Blanshard.

WE are now enrolling students for our Summer class in hairdressing and allied subjects. Particulars at 126 Sayward Building. Phone 6580.

17 SITUATION WANTED—MALE

ACCOUNTANT, with seven years' experience as hospital secretary and X-ray operator, desires position; excellent references. Box 5516, Colonist.

LAD, just from England, aged 20, wishes employment; engineering preferred. 3 years' technical training. Box 5543, Colonist.

SHINGLING, roof work, painting, kalsomining; estimates free. Odd jobs. Phone 983. Laycock.

17A PAINTERS AND DECORATORS

PAINTING, kalsomining, paperhanging, repairing of all kinds. Phone 6333Y.

17C CARPENTERS

ALTERATIONS, repairs and painting. Estimates given. 552 Johnson St. Phone 585L.

CARPENTER, work of any description done by responsible men. 655X after 6 p.m.

IF it's carpentering work, alterations or repairs, phone 7658L1 for estimate.

IF you want a carpenter, phone Secretary of local union, 917.

17E GARDENERS

GARDENING—Lawns laid down, roses sprayed, borders planted, charges moderate. Phone 7284L.

LANDSCAPE gardening, expert on lawns and rockeries. Prices reasonable. Phone 5918R3.

18 SITUATIONS WANTED—FEMALE

A YOUNG lady will tutor children or act as secretary and companion. Winnie Booth, General Delivery, Vancouver, B.C.

EXPERIENCED comptometer operator open for engagements. Invoicing, extending, stock, etc. Phone 1744Y.

IN exchange for room and board in Victoria, young Englishwoman wants few hours' work daily. Experienced with animals, gardening, housework. Colonist Box 5523.

LADIES' lingerie laundered, also lace curtains on frames, private home. Phone 7484X.

REFINED, capable gentlewoman desires position as housekeeper to widower with child; Victoria or vicinity preferred. Box 5427, Colonist.

WANTED—Day work by reliable woman. Box 5463, Colonist.

YOUNG woman wishes housework, 30 cents per hour and car fare. Box 5428, Colonist.

21 PERSONAL

CONSULT Madame Nicola, palmist, psychologist, phrenologist. 2761 Oak Bay Avenue. Phone 3674.

DEBT Recovery Office, 501 B.C. Permanent Loan Bldg. Special attention paid to accounts of professional men. Phones 4417, 7673L.

IF your watch does not give satisfaction, bring it to the "Watch Bench," Brown Block, Broad St. Mainspring, $1; cleaning, $1; work guaranteed. Opp. Spencer's.

MADAME OLIVIA, psychologist and clairvoyant, 1668 Fell Street. Phone 2806.

SAFETY razors resharpened, china repaired. Woods, late Cox, Carver's, 756 Fort Street.

THE WHIPPET IS HERE
See It at Thos. Plimley's, Ltd.

TAKE Notice—That I, E. G. Clayards, will not be responsible for any debts incurred by my wife, Mrs. E. A. Clayards.

WATCHES, clocks and jewelry cleaned and repaired. Moderate charges. Work guaranteed. Dewar, Room 110, Woolworth Bldg. Phone 4783.

25 DANCING

VICTORIA Studio of Dancing, Stocker Building. Miss Ferrington. Phone 5115, after 2.

22 TO EXCHANGE

FOR trades of all kinds, come and see me. F. F. Higgs, 205 Pemberton Building.

WILL exchange 160 acres, some cultivated, at Punnichy, Saskatchewan, for property in or about Victoria. No agents. Box 5516, Colonist.

WILL exchange good 5-roomed house, lot 60 x 160, in Santa Monica, Calif., for acreage around Victoria. Anyone interested write owner, A. T. Burdett, 1836 Euclid St., Santa Monica, Calif.

23 EDUCATIONAL

B.C. DRAMATIC School, Victoria and Vancouver, closed for holidays. Reopen September 6. Phone 154 or 450TR.

EXPERT coaching for supplemental exams., mathematics and physics only, for College and High School pupils. Phone 1160R.

STENOGRAPHERS—Provincial exam.—coaching, day and night classes, conducted by ex-civil servant. New Era School, Hibben-Bone Building.

SHORTHAND SCHOOL, 1011 Government Street. Business subjects; thorough tuition. E. A. MacMillan, principal. Phone 374.

SPECIAL private and semi-private coaching for high school supplementals. Rocklands Academy; A. G. Smith, M.A., headmaster. Phone 35 or 504.

WE specialize in telegraphy—Day and night classes, practical training telegraph company's wires. Course includes typing. Western Telegraphy School, 116 Pender W., Vancouver. Sey. 765. Summer course starting.

24 MUSIC

BANJO, MANDOLIN, GUITAR, and all stringed instruments taught by W. G. Plowright, 1116 Broad Street. Phone 1663. Res. phone 1111YL. Hours, 1 to 9 p.m., except Saturdays.

GLADYS Shrapnel—Violin, piano. 1670 Clive Drive, Oak Bay Avenue. (Brussels Conservatoire.)

24A PIANO

ADAM BOYD, Piano, Singing and Organ, 1606 Yates. $4.50 per month. Phone 9057L.

MRS. E. SEMPLE, teacher of piano. Phone: Res. 6109; studio 5647.

PIANO, UKULELE and BANJO-UKE taught, $5 per month. Success guaranteed. Box 5169, Colonist.

24B VIOLIN

ERNEST SEMPLE, violinist and teacher. Phones: Studio 5647, and Res. 2160.

28 DRESSMAKING

AN experienced dressmaker; work by the day. Phone 3730L.

DRESSMAKING coats and suits. Marie Thompson, 6 Linden Apartments. Phone 5650L.

DRESSMAKING, blouses, kimonos and alterations promptly done. Room 14, 707½ Yates Street.

29 LOST AND FOUND

FOUND—On West Saanich Road, tire. Owner can have same by proving property. Write Box 5356, Colonist.

FOUND—Auto tire and rim, on Quadra Street. Owner can have same by proving property and paying for ad. Box 5463, Colonist.

FOUND—English setter dog. Apply H. R. Hammond, Metchosin.

LOST—Persian kitten, 571 Toronto Street. Phone 3157L. Reward.

LOST—Wrist watch, on Saturday. Return to 1732 Fort St., or phone 5547L. Reward.

LOST—Sable Pomeranian dog (large) in Gorge district. Reward. Phone 2293Y1 or return to 2860 Parkview Drive.

LOST—Last Sunday night, about 10 o'clock, on Haultain, between Fernwood and Shelbourne, 2 oilcloth bags containing bathing suits, towels, etc. Finder kindly phone 1244L.

LOST—White and tan English setter dog from Esquimalt Lagoon Road. Phone Belmont 46G.

LOST—Black spaniel puppy; 2 white hind feet, white chest. Reward. Phone 1257.

LOST—In Keating district, car licence plate 65-512. Phone Oldfield, Colquitz 25F.

30 TIMBER

CROWN grant and licensed timber for sale. Cruisers' reports and estimates furnished, with topographical maps. Log brokers. Girdwood & Lewis, Ltd., 117-119 Pemberton Bldg.

WE have for sale timber, Crown grant or licence, large or small tracts. Pemberton & Son.

RYAN, McINTOSH, HIBBERSON, BLAIR TIMBER CO., LTD., TIMBER CRUISERS, VALUATORS AND CONSULTING ENGINEERS. Timber for sale in large or small tracts. Crown grant or licence, in any part of the Province. 701-769 BELMONT HOUSE, VICTORIA.

TIMBER for investment—For sale, licence, Alberni Canal, 15 million, cedar 85%, hemlock 15%, 1½ miles from salt water. Taxes paid to July, 1927. Price $3,000. Robert Grubb & Son, Mahon Block, 1115 Government Street.

WANTED—Cedar poles, posts, piling, all sizes. Quote prices, state shipping points, quantity can furnish, when could ship. Spot cash. Niedermeyer-Martin Lumber Co., Portland, Oregon.

31 MONEY TO LOAN

MORTGAGES
Improved Security Required

SWINERTON & MUSGRAVE, LTD.
640 Fort Street

ATTRACTIVE terms of repayment—Sums ranging from $550 upwards always available for first mortgage loans on business, home or farm properties. Lowest current rate of interest. Strictly confidential. P. R. Brown & Sons, Ltd., 1112 Broad Street. Phone 1076.

AGREEMENTS for sale and mortgages purchased. Money to loan. Foot & Manzer, Barristers, Bank of Nova Scotia Bldg., Victoria.

I HAVE $8,000 for first mortgage security, 5-year term. H. Amphlett, 212 Union Bank Building. Phone 5600.

MONEY TO LOAN
ON IMPROVED PROPERTY
HEISTERMAN, FORMAN & CO.
606 View Street Phone 55

37 MISCELLANEOUS

ASK for Kershaw's Loganberry Juice; 100% pure. Sold at all stores.

ALL your trash will bring you cash, such as rags, bottles; also tools, stoves, furniture, or anything else. We call anywhere and pay best prices. Phone 6166.

ANYTHING in cause repairs. Roofs repaired and tarred. Work guaranteed. Estimates free. Phones 7578, 6346L.

DECORATING, Paperhanging, Tinting. First-class work. Moderate prices. Thomas Allan. Phone 6656R.

PAINTING, paperhanging and kalsomining. F. H. Rose. Phone 4912.

SAWS, all kinds, filed, set, gummed, etc. Phone W. Emery, 1557 Gladstone Ave.

THE WHIPPET IS HERE
See It at Thos. Plimley's, Ltd.

WIRE fencing and general contracting. Jones & Reet, Ltd., 666 Cormorant Street.

40 FOR SALE—MISCELLANEOUS

40C FUEL

MILLWOOD, kindling wood, delivered. Phone 5600. Buchan Singh.

4 FOOT Slabs, $3.50 cord. Phone 7555X.

40D FURNITURE

BARGAIN—F.O. dining-room suite, including pedestal ex. table and 6 real leather-seated chairs. Good as new. Only $48. Oddy's, 1615 Douglas St.

BOX couch, up. in cretonne, in first-class order; our price, $6.55. Island Exchange, 756 Fort Street.

BED-LOUNGE with clean mattress; bargain, $8.50. Island Exchange, 752 Fort Street.

CARPETS, every description, guaranteed clean and sterilized. Largest stock in city. See ours before purchasing. Island Window & Carpet Cleaning Co., 917 Fort Street. Phone 5515.

FOR Sale—Household furniture and rugs, in first-class order. Phone No. 656.

Double Service in Want Ads

You can telephone your answers as well as your classified advertisements to The Colonist. Readers are often interested in Want Advertisements that do not carry the names or addresses of advertisers, but a Colonist box number. For the accommodation of those readers who find it inconvenient to write an answer, and to serve the advertiser better, we will take replies to Box Numbers over the telephone.

The Colonist Service is available from 8 a.m. to 10 p.m., excepting Sundays. Phone 11.

40 FOR SALE—MISCELLANEOUS (Continued)

GILT bed, 2-in. continuous posts, with spring; A1 condition; a good buy, $12.50. Island Exchange, 759 Fort Street.

GOOD English furniture, including Victorian mahogany dining suite and bedroom suite. Sets of six mahogany Victorian and Georgian dining chairs, extra choice. 55-inch round rosewood table and six lovely rosewood chairs. Very beautiful round rosewood tip table. Mahogany sewing table. Inlaid revolving book table. Walnut bookcase. Carved oak Jacobean sideboard. Large chest mahogany drawers, etc., etc. These goods are all in excellent condition, and you are cordially invited to see them at The British Furniture Mart, 746-747 Fort St.

GRASS lounge chair, with leg rest; like new, bargain, $5.55. Island Exchange, 736 Fort Street.

HALL box seat, in Mission oak, in splendid shape, only $9.50. Island Exchange, 736 Fort Street.

KITCHEN cabinets at $25.50 and $16. Large oak double kitchen cupboard, $15. British Furniture Mart, 746-747 Fort St.

DINING SETS

OAK extension table with set of six dining chairs to match, at $32, $45, $49, $55 and $65.

BUFFET, table, and 6 diners, at $75, $55 and $55.

MAHOGANY dining suites at $132 and $175. One suite in dark walnut finish, practically new, for $135.

FUMED buffets at $29, $32.50 and $35. English walnut extension table with eight chairs, for $75.

QUARTERED oak combination cabinet-buffet, $22.

BRITISH FURNITURE MART
746-747 Fort Street

SNAP—Davenport in solid oak, upholstered in leather, with good mattress, A1 condition, only $32.50. Oddy's, 1612 Douglas St.

SWINGING garden seats with canopy top, without cushions. Phone 7555R. 509 Heywood Avenue.

UPHOLSTERED easy chairs at $15, $17 and $15. Extra large Chesterfield with spring pillow arms, a bargain at $75. Very neat settee couch, walnut frame, for $26. British Furniture Mart, 745-747 Fort St.

40E MUSICAL INSTRUMENTS

ORGAN for sale, $45; or exchange for gramophone. Box 5485, Colonist.

ORGAN, $95; trombone, $12.50; mandolin, $10.50; ukulele, $5.60; banjo, $9.60; 'cello, $150; violin, $75. Hickling, 741 Pandora Avenue.

40G OFFICE AND STORE EQUIPMENT

A GOOD fireproof steel safe, about 24 x 24 x 56. Suitable for store or office, $50. Box 5510, Colonist.

SILENT Salesmen, six feet by two. 1127 Quadra.

40K BICYCLES AND MOTORCYCLES

BICYCLE sale now on at the Victory Cycle Works, 581 Johnson Street. Boys' bicycles, $7.50 to $17.50 and up. Fully guaranteed.

FOR Sale—Rumber bicycle, English make, in good condition. Phone 5084R.

FOR Sale—Enfield bicycle, good condition, $29. Apply 1603 Birch Street.

FOR Sale—1926 model motorcycle, fully equipped, or will trade for light car. Phone 1740, afternoons.

MOTOR scooter for sale, cheap for cash, in excellent condition, principal parts are new, owner using car in place of it. Phone 337X.

SNAP—Ace 4. Balloon tires, disc wheels, electric lights, all O.K. Come in and have a ride. You're welcome. R. Shanks & Sons, 615 Fort St.

40L STOVES AND RANGES

FOR Sale—"Lighter Day" range, in good condition; cheap. Phone 1301R, after Sunday.

MUST sell my Lorain stove, 6-hole, water jacket; also Clark Jewel 4-gas burner, patent lighter and 2 ovens, white enamel front, all in first class order, bargains. Act quickly. Phone 4136R.

RANGES moved, connected and repaired; coils made and installed. Carter's Stove Store, 829 Fort Street. Phones: Day 2166, night 1559.

RANGES sold, repaired, traded, moved, connected; coils made. Southall, 765 Fort Street.

TWO ranges, Majestic and Hudson's Bay Imperial, tiled back, etc., almost new. Phone 621.

40M GOAT DAIRIES

GOAT'S milk, delivered, 10c per pint; quality guaranteed. Phone 7005R. Pioneer Goat Dairy, 259 Langford Street.

GOATS' milk for sale, delivered, 55 cents a quart. Miss Mott, phone 7714R.

GOAT'S milk delivered in Oak Bay and district. C. H. Unwin, 2165 Bartlett Ave. Phone 7567X5.

40O FARM IMPLEMENTS

AMERICAN separator, good order, new $43, sell $20. Phone evenings 3156R. See, 1421 Harrison Street.

FARM wagons, milk wagons, express wagons, buggies, etc. Apply John McKey, 723 Cormorant St.

40X MISCELLANEOUS

A SEMI-INDIRECT bowl special at $7.50. Electric wiring and repairs. McClary's electric ranges from $150 installed. Snow Bird electric washers, $115, cash or terms. Fox & Mainwaring, The Electric Shop, 615 Fort Street.

BARRELS, fermenting tubs, wine kegs, jardinieres, palm tubs, water tanks, churns, washing machines, well cribs, silos, ice cream tubs, etc., made and repaired. Wilkinson Cooperage, 241 Gorge Road and City Market.

BABY Carriage Works, 646 Fort Street. Phone 4616R. English carriages from $16. Latest low body styles, $55. Repairs of all kinds.

Established 1906

"Advertising is to business as steam is to machinery"

ADVERTISING THROUGH THE PRESS AND THROUGH THE MAILS
—is what our business consists of. Very low rates quoted for writing and displaying your newspaper ads. We place ads in any part of the world. Circular letters from $5 to $8 first 100 including paper, following hundreds from 35c to 60c. Reliable mailing lists. We can quote you flat rates for complete work: supplying names and addresses, addressing, all stationery, postage and mailing. Your newspaper advertising can be made more productive if placed in our hands. Phone 1215 for appointment.

NEWTON ADVERTISING AGENCY
Advertisement Writers and Advertising Contractors
Multigraph and Mimeograph Circular Letters and Postcards. Addressing. Mailing.
Rates Quoted for Local, Dominion and Foreign Publications.
Suite 24, Winch Bldg. Phone 1515

40 FOR SALE—MISCELLANEOUS (Continued)

BOOKS! Books! Books! Thousands to select from at British Furniture Mart. 746-747 Fort Street.

BRICKS, lumber, windows, doors, etc., at 1047 Mason Street. G. Dodd. Phone 5677L.

COME, pick your logans, four cents pound. Fred J. Taylor, Victoria Drive, near Mt. Douglas.

DROPHEAD sewing machine; guaranteed. Only $24.50. 719 Yates.

ENGLISH baby carriage, like new, easy running, deep; snap, $20. Phone 4616R.

FOR Sale—Loganberries. Do your own picking at, per lb., 4c. E. Ensley, Ruby Road.

FOR Sale—Dark blue English baby buggy in good condition, reasonable, oak dining suite. Phone 5561L1.

FOR Sale—Bicycle; electric meat chopper, scales, steelyards, blocks; refrigerator; fixtures and sundries. Five Points Meat Market, Shelbourne St., phone 7969X1 before 5 p.m.

FOR Loganberries, phone A. Woodcroft, Gordon Head, 19R.

FAIRBANKS-MORSE dragsaw, complete equipment with 2 saws; $165. Thos. Plimley, Ltd., Phone 667, Victoria, B.C.

FOR Sale, large windmill. Just the thing for a farm well. In perfect condition. Cheap. Phone 4705L, or Box 5110, Colonist.

FOR Sale—Cedar fenceposts, 10c each. Phone Keating 56T.

HIGH-GRADE piano for rent. 715 Yates. Phone 535.

LAMINEX Guaranteed Doors—Will not swell, shrink or warp; modern designs; low price; large stock. The Moore-Whittington Lumber Co., Ltd., Vancouver Island distributors.

LIQUOR barrels, brandy, whisky or rum, made any size into wine kegs. Wilkinson Cooperage, 241 Gorge Road.

MALLEABLE steel range, $5 per week. Phone 4695. 735 Pandora, removed from 1424 Douglas Street.

ONE-MAN TENT and ground sheet, $5. Phone 7162R.

NEW Hamilton-Beach sewing machine motor for sale. Phone 5157X.

SIX good rebuilt range bargains. B.C. Hardware, 719 Fort.

THE WHIPPET IS HERE
See It at Thos. Plimley's, Ltd.

WELL-MADE large accordion, $17.50; Remington, 12-gauge, D.B., hammerless shotgun, $22.50; child's Packard auto, $15.55; solid leather suitcases, $15.55; portable gramophones, $17.60; table gramophones, $52.50; steel ball-bearing skates, $1.75; boat anchor, $12; new h. w. coils, $3.55; Dunlop outer tires, new, $5; inner tubes, $1; boy's bicycle, $7.55; gent's Massey bicycle, $12.55; gold-filled spectacles, to fit any sight, $1.75; 4-tube radio, $30. Jacob Aaronson's New and Second-Hand Store, 561 Johnson Street (four doors below Gov't Street). Phone 756.

3 WATER tanks, 150 and 300 gallon, cheap to clear. Wilkinson Cooperage, 241 Gorge Road.

$20 CASH will buy a $62.50 modern set of Winston's Encyclopedia (10 volumes) in perfect condition really as good as new. Call at 24 Winch Bldg., City.

46 WANTED—MISCELLANEOUS

ABSOLUTELY HIGHEST PRICES PAID for rags, bottles, tools, stoves, furniture, or anything you wish to dispose of. We call anywhere, any time. Phone 6188.

ABSOLUTELY best prices paid for gentlemen's discarded clothing. We call. Mrs. Jowitt, 951 Fort. Phone 2154.

ABSOLUTELY best cash prices paid for ladies', gentlemen's and children's good-class DISCARDED CLOTHING. Phone 6663, or call Mrs. Wardale, 1503 Douglas St.

ALL junk you have, the Veteran Junk will buy. Phone 2621.

DON'T hesitate—Phone 5406 if you have any furniture you wish to dispose of. Our representative will call and offer current prices. Island Exchange, 756 Fort St.

GENTLEMEN'S discarded clothing bought. Best prices paid. We call. Shaw & Co., 735 Fort Street. Phone 401.

GET cash for your men's discarded clothing, shoes, etc. 4 doors above Blanshard, 805 Fort Street, or phone 5455.

HIGHEST cash prices paid for diamonds and old jewelry at Aaronson's, 561 Johnson Street. Phone 755. Will call at any address.

HIGHEST cash prices paid for good-class furniture, carpets, ranges, china and silverware. Oddy's, 1615 Douglas Street. Phone 3659.

HIGHEST cash prices paid for old gold, silver, antique jewelry, silverware, diamonds, etc. J. Rose, 1015 Government St.

OLD bicycles and parts, in any condition. Victory Cycle Works. Phone 735. 581 Johnson Street. Call any address.

OAT hay wanted. Phone 7646L2.

PHONE 6166—WE PAY BEST PRICES for bottles, rags, tools, stoves, furniture, or anything else you wish to dispose of. We call anywhere, any time. Try us.

RAGS, bottles, furniture, old clothes, junk, etc. Best prices. Phone 6079L.

VICTORIA JUNK AGENCY CO.
We Buy Junk
1315 Wharf Street Phone 1336

WANTED to Buy—Good eight-foot or ten-foot horse rake, must be in first-class condition. Apply R. Royer, R.M.D. No. 5, Colquitz 61R.

WANTED—Twin or single cylinder motorcycle, reliable make, cheap for cash. D. Ireland, Royal Oak.

WANTED—Sheep, goat or rabbit manure, any quantity, city. State price. Box 5355, Colonist.

WANTED—Six or eight-foot silent salesman, must be cheap for cash. Phone 555.

47 ROOM AND BOARD

AT Sunnybrae—Comfortable rooms with home cooking. 955 Burdett Avenue. Phone 2553.

AT Tenjure Lodge—Modern, desirable home; reasonable rates. 645 Fairfield Road. Phone 6095X.

ABERDEEN Hotel, 641 McClure—Transient and residential, central; garden, running water in rooms, reasonable rates. Phone 10180.

BUSINESS gentlemen as boarder in refined home. Phone 6454Y.

BON-ACCORD, 845 Princess, board-residence; close in; moderate. Phone 4066.

COMFORTABLE room and board, close in. Tennis. 1024 McClure. Phone 1066X.

KAMPTON, 635 Michigan. Comfortable home for business people. Terms moderate. Near park and Parliament Buildings. Phone 5086.

LARGE front room, downstairs, board optional, private family. Phone 7567R.

NURSE, with house near sea, would take invalid or elderly person to board. Phone 7406L5.

OCEAN VIEW—Board and residence, large bright rooms, home cooking, good table, close to Beacon Hill Park, near car. Mrs. Macdonald, 1460 Dallas Road.

ROOM and board, in refined modern suburban home, charges moderate. Phone 5772R.

1050 SOUTHGATE—Select room and board. Close to car, city. Phone 5676L.

49 FURNISHED ROOMS TO RENT

A LARGE front bed sitting-room, open fireplace, private entrance, suit business couple, near town, car, sea and park. Breakfast if desired. Phone 6524X.

CECIL HOTEL
1462 BLANSHARD STREET

BRIGHT, comfortable modern rooms at reasonable rates. Phone 1515O.

BED-SITTING room, furnished; suitable for businessman; breakfast if desired; near sea and park. Phone 5553L.

BEDROOM and sitting-room for rent, private family. Phone 6527R.

FAIRFIELD HOTEL

CENTRALLY located opposite City Hall; clean and quiet; hot water and well heated; reasonable rates. Phone 5562O. H. A. Lisshom, proprietor.

FURNISHED rooms, board optional, private home, close town. 1054 Burdett Ave.

HOTEL Branswick, under new management. Clean, comfortable rooms, $3 week and up; housekeeping rooms. Douglas and Yates. Phone 6075.

HOTEL MANITOBA, 606 Yates Street—Bachelor hotel. Clean, modern furnished rooms, rates $1 week up. Francis P. Miller, Prop.

MODERN 4 rooms, James Bay, near park, adults. Phone mornings, 6354L.

49 FURNISHED ROOMS TO RENT (Continued)

RITZ HOTEL—710 Fort Street. Fully modern, cosy rooms; central; elevator; rates from $1.00. Phone 61.

TO Rent—Furnished room with use of garage, Fairfield. Box 5277, Colonist.

5983L—ACCOMMODATION for few adults. Rates moderate.

51 HOUSEKEEPING ROOMS TO RENT

APPLY 216 Vancouver—Suites or rooms, gas, all conveniences.

AT 630 Pandora—Spotlessly clean housekeeping apartments; hot water, charges moderate; close in. Phone 7856L.

BEVERLEY Bldg., 724 Yates St. Tourists and shoppers: Neatly furnished housekeeping rooms by the day, week or month; unlimited hot water; light, elevator, gas. Managed by Jas. A. Grimth. Phone 2662.

BLACKPOOL LODGE—Mrs. Potter, 212 Dallas, facing sea. No objection to children.

CLEAN furnished housekeeping rooms and cabins; $7 month and up. 1036 Hillside.

DELHI HOTEL—Housekeeping and single Rooms. 617 Yates St. Mrs. Shelton.

51A FURNISHED

A LARGE furnished housekeeping room, $3 week; also one at $2. 754 Humboldt.

AT 616 Michigan, clean, comfortable housekeeping rooms. Telephone 5149.

FURNISHED upper flat, one or bedroom, sitting-room, kitchenette. 1147 Fort.

FURNISHED rooms, with or without housekeeping. 1617 Quadra, Corner Mason Street.

HOUSEKEEPING room, near C.P.R. wharf, $10 monthly, including light, water, fuel for fireplace, gas extra. Phone 2714Y.

HOUSEKEEPING rooms; sitting-room, piano, gas, unlimited hot water; large garden. Phone 3555L. 1144 Rockland Ave.

THREE housekeeping rooms, furnished, first floor; fuel, water, light, phone, $15. Phone 114.

52 HOUSEKEEPING ROOMS WANTED

52A FURNISHED

APPLY 351 Michigan St.—Well-furnished rooms, also housekeeping rooms, facing sea, or phone 6376R.

53 FLATS AND APARTMENTS TO RENT

A FURNISHED apartment, bath, light, newly decorated; $15. Phone 5483.

AT Normandie Apartments, Cook and Belmorel—Furnished and unfurnished suites.

AT Leland Apartments, 2612 Douglas St., bright, modern suites, furnished and unfurnished.

ARGYLE Court, 454 Linden Avenue, furnished or unfurnished suite, hardwood floors.

AT Morrison Apartments, Hilda Street, Fairfield—Furnished or unfurnished suite, with fireplace.

AT the October Mansions, an unfurnished flat. Phone 5336.

AN exceptionally attractive suite, furnished or unfurnished. Stanley Apts., Linden Ave.

A CLEAN 5-roomed furnished or unfurnished suite. 1746 Fort Street. Phone 5257R1.

AT Cyn-Do-Myr, 426 Michigan Street—Largest and best-furnished four and five-room apartments in the city. Phone 5527L.

AT OLYMPIC, 1125 May Street—Comfortable furnished 2-room suite, every convenience.

AT Savoy Mansions—Front furnished suite. Phone 1251.

ABERDEEN Hotel, 641 McClure—Transient and residential; central; garden, running water in rooms, reasonable rates. Phone 10180.

BUNGALOW apartment, unfurnished or partly furnished; hot water heating; close in. $17 and $30. Apply 503 Superior Street.

BELLEVUE Court, Oak Bay. Superior furnished suites near beach and car line. Phone 5756.

BROADWAY Apartments, 442 Superior, near Parliament Buildings. Attractive, modern furnished or unfurnished suites.

BEACON Hill Park, furnished flats; also board residence. 546 Simcoe Street. 5866R.

BELWIL Apartments—Cosy; 5, 3 and single room suites; moderate. Phone 5594O.

UNDER NEW MANAGEMENT

CARLTON Apartments, 711 Pandora Avenue—Suites, housekeeping rooms, furnished or unfurnished, newly renovated throughout; gas and light inclusive; steam heated, hot and cold water in all rooms. Transient rooms from $1. Rates moderate. Phone 6955O.

CORAL COURT, 434 Simcoe—Furnished or unfurnished suites, August 1. Phone 2594.

FOR Rent—One modern apartment at McDonald Block, Oak Bay Junction. Phone 6936X, in mornings.

JAMES Bay, near Parliament Buildings—Furnished apartments. Phone 5742O.

MT. Douglas Apartments, Oak Bay Junction, completely furnished flat with every convenience, $30. Garage. Phone 575.

ROSTREVOR, 1148 Oscar St., Fairfield—Well-furnished single room, with separate kitchen accommodation. Phone 1426.

ST. HELEN'S, 858 Courtney Street (opposite Cathedral)—Housekeeping rooms and apartments. Rooms for transients. Phone 6861O.

THE Grange, 650 Linden Ave.—Furnished suites, ground floor, other smaller suites. Phone 4185.

THE KENSINGTON, 816½ Pandora Ave. Suite for rent. Phone 6465O. Adults only.

THREE rooms, unfurnished, nice outlook; $15 per month. Tel. 125 or 3596R.

UNFURNISHED, Fawcett Block, Douglas Street and Kings Road. Phone 650.

3 ROOM modern flat, bathroom and private entrance. Apply 556 Simcoe.

3-ROOM suite, central, exceptionally nice, bright and homelike. Phone 1754L.

55 FURNISHED HOUSES TO RENT

PEMBERTON & SON

Heywood Ave.—Close to park and car, 5 rooms, garage	$50
Howe St.—Fairfield, 6 rooms, fully furnished	$100
Oliver St., Oak Bay—6 rooms, 3 bedrooms, garage, for one month	$75
Craigdarroch—Good house of 10 rooms, hot water heating, 2 baths, garage	$150
Apartment of 4 Rooms—Close in, very well and completely furnished	$100

625 Fort Street Phone 585

ABSOLUTELY modern 5-room bungalow; piano, 15 minutes from sea. August and September. Reasonable rent. Phone 5326Y.

A FURNISHED seven room house. Belmont Ave. Phone 570.

A FURNISHED apartment, 4 rooms, $50; two bedrooms and kitchen, $35; kitchen and bedroom, self-contained, $55. Close to High School. Apply 1561 Pandora, between 2 and 6 p.m. Phone 4704L.

A PARTLY furnished suite, just like bungalow; grounds, near business. Telephone 7565R.

BUNGALOW apartment, 5 rooms, waterfront, Foul Bay, modern. Phone 5745O.

CLEAN, furnished cottage, with gas, $26, including water. Apply 1303 Fernwood Road.

FOUR-ROOM cottage, waterfront, Cowichan Bay, with 10 acres land, rowboats, chicken house, fuel and water, for one year, to reliable couple, $20. H. Amphlett, 212 Union Bank Bldg. Phone 5600.

FURNISHED house, in excellent locality, south of Oak Bay Avenue, accommodation consists of drawing room, entrance hall, dining room, pantry, kitchen downstairs, upstairs are three bedrooms, den, bathroom. Garage. C. S. Marchant, 111 Pemberton Bldg. Phone 2674. Member Real Estate Board. Agent Dominion Gresham & London-Canada Insurance Cos.

FURNISHED modern 5-room bungalow, rent $27.50. Apply 2527 Fernwood Road.

HOUSES, furnished and unfurnished, for rent or for sale on easy terms. Fred M. Russell, 1512 Broad Street. Phone 4832.

NICELY FURNISHED 5-room bungalow, Fairfield near sea; garage close. Apply E. E. Heath, 675 Yates St.

TO Rent—4-room cottage, partly furnished. Christmas Avenue, Mount Tolmie. $14. Phone 7603L.

55 FURNISHED HOUSES TO RENT (Continued)

OAK BAY—5-room modern bungalow on bathing beach, $40. 6-room modern bungalow, 5 lots, $100. Fairfield, 6-room, modern, $60; and others. Bagshawe & Co., 364-365 Sayward Bldg.

TO Let, furnished—4-room house; gas stove, piano; modern; 1412 Harrison St. Apply at same.

TO Let—5-roomed bungalow, well furnished, linen and silver, good garden, fruit; Oak Bay district. From now to end of August. Phone 4756L, morning or evening.

IMMEDIATE Possession—Fully furnished, new six-room semi-stucco bungalow; sea view, close to Oak Bay Golf Club. Three bedrooms, one has hot and cold water and fireplace, bathroom and hot and cold shower bath; drawing-room, dining-room, with fireplaces, garage; lovely garden; piano, linen, silver, vacuum. Phone 6125L or 645.

B.C. BOND CORPORATION
1366 Government Street

VERY superior five-room bungalow, hardwood floors, excellent furniture, and in good condition, to reliable tenant for six months, $45. Waterfront bungalow, excellent location; garage and boat; $75. Five-room bungalow, Fairfield, $45. Fernwood home, $35. Gorge district, good bungalow, furnace; garden, garage; $55. North Park, family home, $55. Beacon Hill, semi-bungalow, close park and sea, $55. Waterfront cottages, Pender Island, $55 and $50. H. Amphlett, 212 Union Bank Bldg. Phone 5600.

WATERFRONT, 4 rooms. Phone 7546X.

2-ROOM furnished house to rent, $9 per month, including water. Phone 6947R.

56 UNFURNISHED HOUSES TO RENT

PEMBERTON & SON

Bank St.—5-room bungalow	$32.50
Orillia St., Gorge—5-room bungalow, furnace, garage	$25.50
Beechwood Ave.—5-room bungalow, furnace; good condition	$50.00
Fell St.—6 rooms; furnace	$52.50
Metchosin St.—5-room bungalow	$20.00

625 Fort Street Phone 355

2036 Byron St., 4 rooms	$15.00
1724 Haultain St., 5 rooms	20.50
2637 Bawker Ave., 5 rooms	17.50
1520 Johnson St., 7 rooms	55.00
1152 Johnson St., 5 rooms	17.50
1513 Bank St., 7 rooms	25.00
1736 Leighton Rd., 6 rooms	27.50

P. R. BROWN & SONS, LTD.
1112 Broad Street Phone 1076

DESIRABLE home, 6 rooms, clean, newly decorated. Duchess Street. Phone 5260X.

FOR Rent—5-room house, $12 per month. Phone 5445Y.

PRACTICALLY a new four-room stucco bungalow with large living-room, open fire, Dutch kitchen, built-in features, cement basement, new furnace and garage, walking distance to town, to permanent, reliable tenant, $32.50. Splendid seven-room house in best part of Fairfield, open fire, furnace, garage, $40. Four-room bungalow in good condition, and Hillside car line, open fire, full basement, $17. Five-room bungalow, good condition, South Oak Bay Avenue, to reliable tenant, $25. Seven-room house, close Jubilee Hospital, furnace, garage, $30. H. Amphlett, 212 Union Bank Bldg. Phone 5600.

RICHARDSON STREET, Fairfield—Fine old ten-room residence, very suitable for rooming or boarding house. Fireplaces in all rooms. Two bathrooms; gas available. Very secluded position, with grounds of one acre, tennis court, accommodation for 4 autos. Can be had on lease at $45.

GILLESPIE, HART & TODD, LTD.
Realtors 711 Fort Street

TO Let—5-roomed cottage, Tyndall Ave., Gordon Head. Immediate possession. Phone 1250.

6-ROOM bungalow for rent on Dallas Road. Phone 1307R.

5-ROOM house at Foul Bay. Phone 7545R.

6-ROOMED modern cottage, close to Douglas St. car; gas, rent $15. Carlin Realty Co.

6 ROOMED house, close in, 1712 Cook; newly decorated, gas, bath, $12.50. Phone 4115L.

57 WANTED TO RENT—FURNISHED HOUSES

FAMILY of three ladies want furnished house or bungalow, with three bedrooms, Oak Bay preferred, for long term. Advise Gillespie, Hart & Todd, Ltd., 711 Fort St.

WANTED—From September 9, 5 or 6-room fully furnished house with garage. Reply Reid, 1576 Monterey Ave.

58 WANTED TO RENT—UNFURNISHED HOUSES

NICE, warm comfortable six or seven-room house or bungalow with one or more bedrooms downstairs, close Central, Oaklands, Willows or North Quadra schools. Address Box 5334, Colonist.

WANTED to Rent by Permanent Tenant—3-bedroom bungalow with garage, any decent district, from August 1. Every care given to property; references given. Reply, stating rent and location of house and full particulars to Box 5425, Colonist.

61 SUMMER RESORTS

BOARD-RESIDENCE in refined private home, near beach. Phone Gordon Head 3F.

FAMILY Summer boarding, "Woodside Farm," private beach, tennis, riding; plenty of fresh eggs, milk and cream. Great place for children. Terms reasonable. Mrs. Hiles, Sooke, B.C.

$1500 FOR 5 acre waterfront, Sooke Harbor, partly cleared and small building.

$2500 FOR 5 acres waterfront, Sooke Harbor. Some clearing and nice little cottage.

$32,000 FOR 55 acres, Sooke waterfront, with over $30,000 worth of buildings. City water laid on. Would make a wonderful Summer resort, health centre or community farm. Reasonable terms arranged. Full particulars from F. F. HIGGS, 205 Pemberton Bldg.

$2000—WATERFRONT, Cordova Bay. Three-room cottage, partly furnished, 2-3 of an acre, good beach. Terms: $200 cash, balance to suit. F. F. Higgs, 205 Pemberton Bldg.

61A COTTAGES AND CAMPSITES

ANCHORAGE TEA GARDENS, Brentwood Bay—The most restful place on Saanich Peninsula. Afternoon tea; home cooking; good fishing, good boating. We cater to private parties.

AT Cadboro Bay—Furnished cottages and tents for July and August. Richards' Tea Rooms.

CADBORO BAY—To rent, Summer cottage, close to beach, for August. Phone 7505R6.

CAMPING SITES for sale, $50 per acre, close to Malahat Beach, Solarium and Mill Bay Ferry, access to BATHING BEACH, good fishing and shooting, fine view. Apply Owner, Box 5451, Colonist.

CORDOVA BAY—Two-room unfurnished cottage, large waterfront lot; $55 season, or sell easy terms. H. Lloyd Young, Lake Hill. Phone 4065X2.

CORDOVA BAY—Shady lot, two tents; near beach and fresh water; rent $5 week. Phone 4107X1.

FOR Rent—Summer cottage, with boat, at Deep Cove. Phone 6157Y.

FOR Rent—Fully furnished Summer cottages for particular people; delightfully situated at Saseenos, on Inner Sooke Harbor. Apply A. E. Dunlap, 56 Wellington Avenue. Phone 4564L.

FURNISHED bungalow on beach in Victoria. Immediate possession. Phone 6376R1.

LANGFORD LAKE—Partly furnished, large living room, fireplace, 2 bedrooms, 2½ acres waterfront, garage. Heisterman, Forman & Co.

ROOM and board in quiet country house. Terms $15 week. Apply Miss Mackay, South Pender Island.

SOOKE HARBOR Auto Camp and General Summer Camp, at the foot of Whiffen Spit, in virgin forest on the open sea and harbor, expansive beach, unrivalled scenery. Modern conveniences, shower baths, refine and tents. Sooke Industrial Development Co., Sooke, V.I.

SUMMER Cottages, Deep Cove, good fishing and bathing. For terms apply Mrs. C. Moses, R.M.D. No. 1, Sidney. Phone 60X.

TO Rent, furnished—Comfortable 5-roomed bungalow at Elk Lake; garage, chicken house, water laid on. Phone Colquitz 24F.

A Mart for Busy Readers--House and Business Property for Sale and Exchange

61 SUMMER RESORTS (Continued)

61B HOTELS

BELVEDERE SOOKE HARBOR HOTEL. Country appeals to sportsman, fisherman, historian, geologist, artist, mountaineer, or seeker after rest and recreation. Twenty-one miles from Victoria. Reached by C.N.R. motor coach or automobile. $4 per day, inclusive. Under new ownership and management. Messrs. Robillard Bros.

EVERYTHING for an enjoyable summer vacation at Montague Harbor Farm Lodge, Galiano Island, just opened up. Camp sites for rent. Apply Proprietor.

GOSSIP ISLAND RESORT—Hotel and furnished cottages; boating, bathing, fishing, tennis, etc.; 66 miles from Victoria. Each cottage has private beach; milk and farm produce. A card will bring full particulars. L. G. Desroche, Gossip Island, Galiano.

GROSVENOR House, Port Washington, Pender Island, B.C. Boating, bathing, fishing and tennis. Terms moderate. Apply Mrs Logan.

HARBOR House Hotel, Ganges Harbor—An ideal spot to spend a holiday. Bathing, boating, fishing, tennis, billiards. Good table. Terms moderate.

SPEND YOUR VACATION AT TY COLLWYN, Sooke, V.I. Excellent fishing, boating, good home cooking, use garage, modern conveniences. Terms $3 up. Mrs. Locke.

THE White House, Fulford Harbor. Boating, bathing, fishing, tennis. Daily service from Victoria. Ideal resort.

63 POULTRY AND LIVESTOCK

63A POULTRY AND SUPPLIES

LIVE poultry wanted. Hillside Poultry, 1467 Long Street. Phone 1534. We collect.

WANTED—200 April-hatched Leghorn pullets. Must be good stock and reasonable for cash. Box 5511, Colonist.

500 WHITE Leghorn pullets, Hollywood strain, for sale, nine weeks old. Nothing finer in B.C. Arriving daily—Crate-fattened, milk-fed chickens and broilers. The only store in Victoria which kills every chicken it sells. Buy quality. John Day, 656 Cormorant Street. Phone 1968.

63B HORSES

FOR Sale—A good driving and saddle horse. Phone 7265R.

FOR Sale—Piebald Shetland pony. Fred Tayler, Victoria Drive, near Mt. Douglas.

WANTED—Pony, about 12 hands, broken to saddle and harness, must be quiet, suitable for children. Apply, giving price, Box 5499, Colonist.

63C CATTLE

FOR Sale or Trade—One young brindle cow, due to freshen; one young Jersey, fresh, good family cow. Thos. Boyles, corner of Kenneth Street and Glenford Avenue. Phone Colquitz 59R.

FOR Sale—Two fresh cows. Apply W. Locke, Langford P.O. Phone 8W.

FOR Sale—1 Jersey cow, 3rd calf due; 1 Jersey heifer, fresh 2 weeks, 3 gal. W. Pearce, Blenkinsop Road.

FOR Sale—Pedigreed Jersey bull, 3 years old. Phone Keating 55T.

63F DOGS

FOR Sale—Pointer, female, fine hunter and retriever, $10. Phone 6182L.

FOR Sale—English setters, prize winners, all registered stock. Phone 6676.

KERRY Blue Terrier dog pup for sale; reasonable price. No finer pal living than an Irish Blue. O. H. Lunham, Cowichan Station, V.I., B.C.

REGISTERED Irish terriers, champion stock. W. Cayzer, Seven Oaks, Victoria. Phone Colquitz 691.

REGISTERED Belgian Griffons. Cute, small dogs, with big personalities. 646 Simcoe. 2556R.

63H RABBITS

FOR Sale—Chinchillas, 6 months old, $4 pair; $7 trio; proven breeders, $3. Standard stock. A. Daniels, Sidney, B.C.

WHITE and Blue Flemish Rabbits for sale, from pedigree stock. 3626 Saanich Road. Phone 6166X2.

63X MISCELLANEOUS

FOR Sale—Twelve nice geese and twenty Mallard ducks. A. Harvey, Sidney, B.C.

64 MACHINERY

VALVES, steam and water, reduced prices to clear stock. Marine Iron Works, 613 Pembroke Street.

WATERLOO BOY 1½ h.p. engine for sale, snap. For demonstration phone 931.

65 AUTOMOBILES

65A FOR SALE

ALL BARGAINS—The "Good Maxwell" 1922 touring, disc wheels, snappy looking, new series car; all in wonderful shape, and will be painted to suit purchaser; a real buy at $465. Hupmobile touring, 1920 model R, new tires, new paint, and general appearance better than average; mechanically absolutely perfect; only $495. Hudson 1920 model 7-0, seven-passenger touring; extra good rubber and appearance. If you can use a car like this you can't go wrong at $506. Terms, trades. Other bargains in cars and used parts for almost all makes. W. Frank Cameron, Auto Wrecking, 946-953 View Street. Phone 1566.

A BARGAIN—1924 Chevrolet touring. Superior model, in excellent condition and perfect running order; cash or terms. Phone 6710L or 2167.

AUTOMOBILE repairs by expert mechanics at reasonable prices. Day and night service. Shepherd's Garage, 6269 Douglas. Phone 621.

A FORCED SALE—1924 Master "6" McLaughlin, 4-wheel brakes, disc wheels, etc. Run only eleven thousand miles. Owner leaving for India must sell at once. Price $1290

B.C. MOTOR EXCHANGE, LTD.
1066 Fort Street

STOP! READ! LISTEN!

ARE you prepared to face a $10,000 judgment? Your automobile may bring you one. Let us carry the risk. The Zurich is a $38,000,000 Company. The rates are less. Consult us.

ALDER & SONS, LTD.
616 Broughton Street

BUS body for sale, with or without chassis. 25 passengers. Apply 336 Gorge Road.

ENJOY your holiday in one of these good used cars. The terms on which you can buy any one of these will leave you with plenty for your trip. Here's wishing you happy days.

DODGE TOURING	$400
OVERLAND M-91 TOURING	$485
CHANDLER TOURING	$600
DURANT "6" TOURING	$600
WILLYS-KNIGHT 66 TOURING	$2750

Others at Prices Up From
$200

THOMAS PLIMLEY, LIMITED
Broughton St. Victoria, B.C. Phone 697

FORD sedan, $275 cash, equipped with front and rear bumpers, speedometer, sun visor, dome and spotlight; tires, paint, upholstery good; spare, big snap. 262 Irving Road.

FOR Sale—Used Ford parts, 50% off. B.C. Motor Exchange, Ltd., 1066 Fort St. Phone 443.

FEDERAL Trucks. Cameron Motor Co., local distributors, 944 Fort St. Phone 4462.

JUST arrived at B.C. Motor Exchange—Two Studebaker Specials from $650; Oldsmobile Coach, $725; Chevrolet 490 for $100; Oakland, the wonder car, $100; Hupmobile 1920, $475, with new tires and engine overhauled; Dodge 4-door Sedan, $475; K-66 Buick, only $475; and twenty others.

Terms and Trades.

The House of Special Protection and Special Independent Prices Obtainable Only at the
B.C. MOTOR EXCHANGE, LTD.
1062 Fort Phone 443

WE write all classes of automobile insurance at low rates. Why carry your own risk when a reputable company is prepared to issue you a policy? Macaloci & Kerr, Insurance Agents, 674 Yates Street, Victoria, B.C. Phone 3424.

65 AUTOMOBILES (Continued)

TWO REAL BARGAINS
FOR THE WEEK-END

CHEVROLET COUPE, 1926 MODEL.
This car is in every respect as good as new and has a spare tire and licence paid. We will give an absolute new car guarantee with this car, and we heartily recommend this buy to anyone desiring an almost new car at a reduced price.

$895

McLAUGHLIN FOUR, 1923 MODEL.
This car is in first-class mechanical condition and has two new tires on the rear wheels. Here is a car that will give the buyer absolute satisfaction, and we will guarantee it fully.

$535

MASTERS MOTOR CO., LTD.
EXCLUSIVE USED CAR DEALERS
PHONE 372 916 YATES ST.

PARTS! PARTS! PARTS for Cadillac 8, Buick, Hudson Super Six, Big Six Studebaker, Dodge, Nash, Grey-Dort, Maxwell, Overland, Packard, Hup, Reo Speed Wagon, B. G. Chev., and a thousand others.

AUTO BARGAINS—Cadillac, Model 55, 7-pass, $155. Studebaker, 7-pass, 1916 model, "as is," $150. Cadillac 8 Touring, 7-pass., double letter, new paint, tires, $1,150. Hudson Super Six, 1921 model, 7-pass., $650. No finance fees charged.

PACIFIC GARAGE
941 View Street Phone 3636

SPECIAL Rebuilt Trucks—2½-ton Packard, 2½-ton Diamond T., 2½ ton G.M.C., 2-ton Garford; 1½-ton Garford, 1924 Ford 1-ton truck, with Universal trans., 26 Reo speed wagon, 1920 Gray-Dort, $125; Overland 85, $175; Hudson Super Six, $376; Fords, $25 and up. Chevrolet, $50. 4 and 5-ton worm-drive rear ends; trailers from 1 to 5-ton, second-hand parts for all makes of trucks. Clarke's Service Garage, 1717 Cook St.

SPECIAL VALUES IN USED CARS FOR THIS WEEK

STUDEBAKER SPECIAL "6," for	$650
CHEVROLET COACH, like new	$875
OLDSMOBILE "6," for	$575
DURANT SPORT TOURING for	$750
PAIGE 7-PASS. TOURING. Owner leaving for the South. Will sacrifice for	$1475

The above cars are exceptional values. We have other snaps at equally low prices and would advise to inspect our stock before buying.

EVE BROTHERS, LIMITED
Cor. Fort and Quadra Sts. Phone 2563

SPECIAL MONDAY, TUESDAY AND WEDNESDAY SALE

TOURING CAR in good running shape	$45
1919 TOURING, starter; a real buy at	$110
1922 TOURING, overhauled, new rear end, new paint	$255
1923 TOURING, completely overhauled, new paint	$300
1926 TOURING, in A-1 shape. Special	$515
1919 COUPE, with a complete overhaul; good paint and rubber. Price	$200
1923-4 COUPE, with many accessories, like new	$410
1926 COUPE, balloon tires, new paint	$535
1924 TUDOR SEDAN, in A1 running condition, new paint	$525
1924 FORDOR SEDAN, new paint, hardly used	$625
3 COMPLETELY REBUILT TUDOR SEDANS, with new body carriers, new car guarantee for three months, with all new tires, not a bolt or a nut in these cars but has been replaced. Special	$595
1921 LIGHT DELIVERY, a real buy at	$165
1926 LIGHT DELIVERY, with all new tires. Special	$425
1922 TRUCK CHASSIS, completely overhauled. This week	$200
TON TRUCK, with side extension springs, canopy top body	$100
DODGE TOURING, with motor overhauled, rebuilt battery. Monday	$185
CHEV. TOURING, 1919 model. Monday	$75
1920 CHEV. TOURING Monday	$150
1923 CHEV. DELIVERY, with four post, in A1 shape	$275

In addition to the above we are offering as a special offer on all closed cars a discount of 4%, on all cars up to Open from $301 to $400 at 3%. Closed from $350 to $505 4%. $501 to $600, 4½%.

PURCHASER'S GUARANTEE — Thirty days against defects, ten days' free service. All our cars are reconditioned, passed through and inspected by our shop and our electrical department. Purchasers have the option of applying their deposit on any other new or used car within ten days of purchase, if not satisfied.

The House With a Definite Policy
NATIONAL MOTOR CO., LTD.
Authorized Ford Dealers
221 Yates Street
Phone 4900 Victoria, B.C.

OUR USED CAR STOCK IS CONSTANTLY CHANGING. THE ONES ADVERTISED ARE JUST SAMPLES OF THE REMARKABLE VALUES WE ARE GIVING DURING OUR SPECIAL SALE. THEY ALL HAVE H. A. DAVIE, LTD., UNUSUAL SERVICE BEHIND THEM.

1921 McLAUGHLIN-BUICK MASTER SIX, with glass enclosures. Like new in every respect and covered by new car guarantee	$1400
McLAUGHLIN-BUICK MASTER SIX ROADSTER	$700
McLAUGHLIN-BUICK MASTER SIX	$700
McLAUGHLIN-BUICK MASTER SIX	$600
McLAUGHLIN-BUICK MASTER SIX	$400
McLAUGHLIN-BUICK MASTER FOUR	$750
1924 CHEVROLET COUPE	$550
1924 OLDSMOBILE for	$900
FORD COUPE (like new)	$600

1926 JEWETT (New Day). Only in use 3 or 4 days and run less than 205 miles. Completely equipped and, of course, like new in every respect.

AN ASSORTMENT OF OTHERS
All on "Easy-to-Meet" Terms

H. A. DAVIE, LTD.
McLaughlin-Buick Agency
860 Yates Street Phone 6000
Open Evenings

1924 OVERLAND 91	$375
1921 OVERLAND 4	$265
1921 FORD TOURING	$226
1915 FORD TOURING	$105
1918 FORD TOURING (STARTER)	$100
1918 FORD TRUCK	$175
1921 MAXWELL TOURING	$200
1919 CHEVROLET TOURING	$165
1916 CHEVROLET TOURING	$100

ERNIE HILL'S GARAGE

1 HUDSON Super Six, $395. 1 McLaughlin Six, 1919, $150. 1 Dodge, 1920, $325. Overland 86, 5-passenger, $300. 1 Overland, with self starter, model 75, $60. Fords at $35, $45 and 275. Chevrolet Touring, $65. 1914 Cadillac limousine, $250. 1 3-ton Packard, 3-ton Diamond T; 3-ton Denby; 1½-ton Garford, 1-ton Maxwell, 1-ton Ford, 1924, with Universal transmission, 5-ton Shelton, rear end complete. Trailers, any size, 1, 3 and 5-ton, cheap. Second-hand parts for all makes of trucks. 3 Excelsior 3-speed motorcycle, $65. Clarke's Service Garage, 1717 Cook Street.

65 AUTOMOBILES (Continued)

OUR USED CARS ARE BETTER
JAMESON MOTORS, LIMITED
RED TAG
GUARANTEED USED CARS

SPELL protection to every part of the car mechanically, the same as on a new car, and in addition 5,000 MILES guarantee on tires within one year, one year on battery.

Our reputation can only be based on the services we are rendering, and our references are a hundred purchasers of our Red Tag used cars this year.

STUDEBAKER Big Six, 7-pass. Sedan (Red Tag), in beautiful shape, refinished in Duco, equipped with snubbers, rear-view mirror, windshield cleaner, front bumper and two spare tires. This car has been in private use by one owner since new, and is an extraordinary buy for $1745

STUDEBAKER Light Six Touring (Red Tag) latest model, equipped with full balloon tires and spare, sun visor, rear-view mirror. Only been driven 5,000 miles by one owner since new, original factory baked enamel finish. Can't tell it from new. Best used lightweight car on market.... $1245

OAKLAND Six Touring, late model, newly refinished. A very snappy little car for only...... $595

JAMESON MOTORS, LIMITED
740 Broughton Street Phone 2246

THE WHIPPET IS HERE
See It at Thos. Plimley's, Ltd.

B.C. MOTOR EXCHANGE, LTD.

Used Parts for Many Makes for Little Money

FORD TOURING, all new rubber. Only	$95
STUDEBAKER SPECIAL 6, in perfect shape	$600
FORD ROADSTER, starter model	$150
CADILLAC DOUBLE LETTER, 57 Model, 7-passenger	$750
BABY GRAND CHEVROLET ROADSTER. A wonder	$300
CHEVROLET 490. A real neat 1921 model	$200
CHEVROLET 490. Not so neat, but a clever car	$100
2 HUPMOBILES, 1921 model touring, in splendid condition, from each	$450
1924-5 STAR TOURING, sport model, disc wheels, etc. Owner needs the money	$650
1921 STUTZ TOURING. A $6,000 car for	$850

LAST YEAR'S MARMON TOURING CAR. Never been sold. Owners say sacrifice and sell; so get your offer in right away.

Don't Forget That We Sell Parts Cheap
See Our Official Appraiser
Automobile Contracts Refinanced

B.C. MOTOR EXCHANGE, LTD.
1062 Fort Street Phone 443

FOR OPENING OF OUR NEW PREMISES, YATES AND QUADRA, WE OFFER OUR STOCK OF USED CARS AT SPECIAL BARGAIN PRICES

FORD TOURING	$75
CHEVROLET "490" for only	$100
CHEVROLET ROADSTER going for	$140
CHEVROLET "490." Good shape	$175
CHEVROLET TOURING. A snap	$250
OVERLAND TOURING. Yes	$250
FORD SEDAN A real buy	$400
STAR ROADSTER for	$400
OVERLAND TOURING at	$500
STUDEBAKER. A good buy	$500
SUPERIOR CHEVROLET, 1924 for	$600
SUPERIOR SEDAN, 1924, for	$800
McLAUGHLIN A gift at	$750
NASH (Advanced Six), for	$1350
McLAUGHLIN TOURING, for	$1550
McLAUGHLIN TOURING, glass enclosure	$1700
STUDEBAKER, for	$1600

Visit Our New Showrooms for Cadillac, Nash and Chevrolet Cars

BEGG MOTOR CO., LTD.
Yates and Quadra Phone 2058

1925 FORD Truck, Ruckstell pneumatic, good body and cab, $515. Grant 1-ton, pneumatic tires, $300. Maxwell 1½-ton, 1-cord dump body, $400, and several good logging trucks in first-class condition. Cameron Motor Co., 944 Fort St.

NEW
STAR SPECIAL TOURING
Only Run Few Miles
NEW PRICE $1,005
OUR PRICE
$895

This car has just come in and we advise quick action if you are interested

A. W. CARTER
Hudson Super Six and Essex Motor Cars
The Time-Proven Sixes
646 Yates; Phone 647
615 Courtney; Phone 846

1925 OAKLAND, as good as new; in fact, we will give a new car guarantee. It is fully equipped, front bumper, spare tire, disc wheels, windshield cleaner, sun visor, motor-meter and bar cap. Duco finish and permanent top, to which glass sides can be fitted. If you want this car you will have to hurry $1350

1924 STAR, Sport model, disc wheels, front and rear bumpers, trunk, windshield wings, sun visor, windshield cleaner, spotlight; everything complete. This is a splendid buy at $700

C. J. McRAE
936 Yates Street Phone 1866
Pontiac and Oakland

1924 DODGE SPECIAL SEDAN, just overhauled and repainted. Priced to sell at $1050

LATE DODGE SPECIAL SEDAN, only gone 7,500 miles. This car must be seen to be appreciated $1300

A. E. HUMPHRIES MOTORS, LTD.
925 Yates St. Phone 470

USED CARS

1926 REO 7-passenger touring. Cost $6,666. We will sell for $850

1923 NASH touring. Cost $2,660. We will sell for $1050

Terms and Trades

CONSOLIDATED MOTORS (VICTORIA) LTD.
966 Yates St. Phone 2176
Open Evenings From 7 to 9

SPECIALS FOR THIS WEEK

STUDEBAKER SPECIAL "6"	$650
FORD TOURING	$285
OLDSMOBILE "6"	$575
CHANDLER SPORT	$575
PAIGE 7-PASS. TOURING, balloon tires, etc. This car has had the very best of care	$1700
1924 STUDEBAKER 7-PASS. TOURING, two spares	$950

EVE BROTHERS, LIMITED
Corner Fort and Quadra Streets
Phone 2563

1924 DODGE Special Touring; run 6,000 miles; $875 cash. 1519 Hillside Avenue.

THE WHIPPET IS HERE
See It at Thos. Plimley's, Ltd.

65B WANTED

WANTED for Cash—Packard touring, late model. B.C. Motor Exchange, Ltd.

WANTED to Rent—Five-passenger car for first two weeks in August preferred. Box 5396, Colonist.

66 AUTOS FOR HIRE

CAR for hire, touring or shopping; $1.50 per hour. Phone 3551L.

To Out-of-Town Subscribers

Out-of-town subscribers who wish to answer advertisements in which only the telephone number of the advertiser is given, may mail their replies to The Colonist, and The Colonist will communicate such replies to the advertiser.

69 BUSINESS OPPORTUNITIES

BUSINESS men with $5,050, to control finances of rapidly-expanding firm manufacturing household necessity. Money required for extension and extra plant. Great prospects and wonderful opportunity for live party. Box 5476, Colonist.

HAVE you an idea that few hundred dollars and services will finance? Box 4391, Colonist.

69A AGENTS' OFFERINGS

BUSINESS—If interested in a business, apartment block or hotel, come and see me. F. F. Higgs, 208 Pemberton Bldg.

$1500—HIGH-CLASS Automobile Equipment Agency. Man with practical knowledge and business ability will find this a very good thing.

$6000—DAIRY business. Probably the most profitable business of the kind in the city. Price includes herd of the very best milkers, modern barn, modern dwelling, land, large stock of feed. AN ABSOLUTELY GENUINE BUSINESS.

$6000—COUNTRY General Store, near Victoria, doing excellent business. Stock and modern premises all included.

FOX FARM, near Victoria. Modern house, ideal location. Stock of the very best.

WATERFRONT HOTEL, doing a distinctly high-class business, with unlimited possibilities.

COUNTRY AND CITY HOTELS, APARTMENT HOUSES, DAIRIES, BARBER SHOP, ETC. TELL US YOUR REQUIREMENTS.

HARRY AMPHLETT
212 Union Bank Bldg. Phone 5000

69B RETAIL STORES

FOR Sale—Confectionery, delicatessen and grocery, close to school, good residential district, with beautiful 6-roomed bungalow and garage attached. Box 4761, Colonist.

STORE and THREE LIVING ROOMS, close in, good stand, plate glass front, MODERN LIVING ROOMS, bath, toilet, gas range, hot and cold water, etc.; room for large workshop and garage. LOW RENT to desirable tenant, or will LEASE or SELL. Newly painted and decorated, neat and clean. Apply to Owner, Box 5451, Colonist.

69C HOTELS, APARTMENTS, ROOMING HOUSES

APARTMENT block, 10 suites, good appearance, good condition. Select, easy to rent. $16,500. Owner, Box 5215, Colonist.

69X MISCELLANEOUS

REAL ESTATE DEVELOPMENT

PROPOSITION will give party with capital unexcelled opportunity to secure handsome profits. Money entirely under own control and fully secured.

Apply
ALFRED CARMICHAEL & CO., LTD.
Fort at Broad Phone 5500

WANTED to Buy or Rent—Small bakery business. Box 6545, Colonist.

$500 INVESTED in B.C. natural resources will bring big returns. Safe and sound. Endorsed by Dominion and Provincial Governments. For information write Box 5066, Colonist.

70 BOATS AND LAUNCHES

ARMSTRONG BROS.—Marine ways, expert machinists. 164 Kingston Street. Phone 1064.

EVINRUDE motors. Let us demonstrate the new 1926 Sport Twin for you. Dual ignition. E. B. Mervin & Co., 610 Johnson Street, Victoria.

71 BUSINESS DIRECTORY

AUTO RADIATORS AND FENDERS

AUTO Radiator and Fender Specialists. Workmanship that cannot be excelled. BURGESS BROS. 1451 Government Street Phone 5367

BUILDERS AND CARPENTERS

ANYTHING in building or repairs. Phone 1795. Roofing a specialty. T. Thirkell.

BATHS

CRYSTAL GARDEN—Sea water bathing; hot sea water and Turkish baths. Phone 6197.

CARPET CLEANING

CARPETERIA CO., 740 Fort Street. Pioneers of Hamilton-Beach system; also repairs, alterations, etc. Phone 1455.

ISLAND Window & Carpet Cleaning Co., 617 Fort St. Phone 5518. W. H. Hughes, proprietor. Hamilton-Beach and shampoo systems. Repairs, alterations, etc. Vacuums for rent.

BRICK AND CEMENT

CHIMNEYS, mantels, boiler work, cement work. Horspool, 566 Davida Ave., Gorge.

ENGRAVING

GENERAL engraver, stencil cutter and seal engraver. Geo. Crowther, Green Block, 1216 Broad Street, opposite Colonist.

DYEING

YOUR VERY BEST RUGS—You're afraid to send Oriental rugs to the cleaners! Why, there's nothing to be afraid of when you send them to the City Dye Works, because they will come back to you like new; absolutely unharmed. Telephone 78.

DRYGOODS—WHOLESALE

WHOLESALE DRYGOODS—Turner, Beeton & Co., Ltd., wholesale drygoods importers and manufacturers. Men's furnishings, tents, "Big Horn" Brand Shirts, Overalls. Mail orders attended to.

EXPRESS AND TEAMING

ATTENTION, please! Use Stocker's big van. House removals a specialty. Phone 6440.

DRAYMAN—Joseph Heaney, office at 1360 Wharf Street. Phone 171.

EMBOSSED STATIONERY

PRIVATE STATIONERY embossed in any design or color. The Colonist, Commercial Printing Department. Phone 167.

ELECTRICAL CONTRACTORS

HERBERT Clark Electric Co. Repairs and extensions. 80 Highland Drive. Phone 951R.

FIRE INSURANCE

J. R. SAUNDERS, Houses, Furniture and Contents. 1055 Langley Street. Phone 9178.

FURNITURE MOVING

ABOUT furniture moving, packing, shipping or storage, see Jeeves & Lamb Transfer Co. Forwarding and distributors. Cut rates on freight to Eastern points. Office phone 1667. 737 Pandora Avenue.

ABLE MOVERS—Use Stocker's big van. Reasonable rates. Phone 2410.

FLOOR SURFACING

CAPITAL Floor Surfacing Co. Floor Specialists. 1655 Douglas. Phone 1955L.

HATS

FELTS, Panamas, cleaned and reblocked. Fit bobbed heads, ladies and gentlemen. Victoria Hat Factory, 1517 Broad. Phone 1769.

IRON WORKS

VETERAN Iron Works—Waddington Alley. Springmakers, forgers, ornamental ironwork; oxyacetylene welding. Phone 1466.

GLASS

BROKEN windows, leaded glass repaired. H. Burns, 1919 Davie. Phone 3377R.

JEWELRY

NEW goods exchanged for old gold, or gold bought for cash. Apply W. H. Wilkerson, Jeweler, 1210 Douglas.

LITHOGRAPHING

LITHOGRAPHING — Lithographing, engraving and embossing. Nothing too large and nothing too small. Your stationery is your advance agent. Our work is unequalled west of Toronto. The Colonist Printing & Publishing Co., Ltd.

71 BUSINESS DIRECTORY (Continued)

LAWN MOWERS

LAWN mowers, fitting, grinding. W. Bivee & Son, 1425 Broad. Phones 6646-7558R.

PUBLIC STENOGRAPHER

MISS PIKE, 631 Jones Bldg. Work strictly confidential. Phones 4900 and 7558R.

PATENTS

ANDREW J. GREY, registered patent attorney. Personal attention. Phone 581. 616 Pembroke Street, Victoria.

PATENTS, trade marks, designs, copyrights. Fetherstonhaugh & Co., the old-established firm of patent attorneys. Offices, 1050 Rogers Bldg., Vancouver, B.C.

T. L. BOYDEN, M.I.E.E., registered patent attorney, 613 View Street, and at Vancouver.

PLASTERING AND CEMENT WORK

J. ALLEN, Plasterer—Estimates given on plain and ornamental plastering, cement work, repairing, etc. Phone 1606. 3365 Beach Drive.

PRINTING

WHY send your printing orders East, when you can get them done better, quicker and at the same price at The Colonist Printing Department.

SHOWCARDS AND POSTERS

ART posters, showcards, lettering, commercial art. J. S. McMillan, 201 Union Bank Bldg., 616 View Street. Phone 1976.

TAILORS

LARGEST importers of English and Scotch suitings. P. M. Linklater, 1130 Broad Street.

TYPEWRITERS

SEE the new "Underwood" portable, with standard keyboard at our office. United Typewriter Co., Ltd., 706 Fort Street.

THE Remington portable typewriter has the same keyboard as the big machine; no shifting for figures. It is "made in Canada." Remington Typewriter Co. of Canada, Ltd., 614 View Street. Telephone 5553.

WOOD AND COAL

$7.50 CORD, $4 half, delivered; best cordwood, stove lengths. Stephens. Phone 7551R1.

WOOD

BEST dry fir cordwood, $7.50 cord; 12 16-in. lengths, dry block wood, $5. Phone 1130.

WINDOW CLEANING

ISLAND WINDOW & CARPET CLEANING CO., 617 Fort Street. Phone 5518. "The Pioneer Firm." Hardwood floors waxed and polished by electric machine. W. H. Hughes, Proprietor.

72 PROFESSIONAL DIRECTORY

BARRISTERS

FOOT & MANZER
Barristers, Solicitors, Notaries, Etc. Members of Manitoba, Alberta and British Columbia Bars. Phone 516. Bank of Nova Scotia Bldg., Victoria, B.C.

CHIROPODY

PAINLESS chiropody. Why suffer needlessly from corns? Madame Campe, M.C.'s, 617 Sayward Bldg. Phone 2477.

CHIROPRACTOR

PAUL C. LONG, D.C., Ph.C., 226 Pemberton Building. Tel. 1163; Res. 4165L.

DENTISTS

DR. LEWIS HALL—Jewell Block, corner Yates and Douglas Streets.

MEDICAL SWEDISH MASSAGE

SWEDISH massage, mechanical therapeutics, radiant heat, electricity. Osteopathy, Swedish System. Phones 2494, 5910L. G. Bjornsfelt, S.M., 416-17 Pemberton Blk.

MATERNITY HOME

BEACHCROFT Nursing Home, 705 Cook. Mrs. E. Johnson, C.M.B. Phone 3762.

PRIVATE Maternity Home. Mrs. F. McKenzie, 1505 Davie Street.

77 LISTINGS CANCELLED

NOTICE—Real estate agents and others, please take notice that I have withdrawn from sale my house at 875 Richmond Avenue, Victoria, B.C. Dated July 15, 1926. (Mrs.) B. Kaye Puckle.

78 HOUSES FOR SALE

FOR Sale—Five-room BUNGALOW and FOUR ACRES, three-mile circle; land all cleared and under crop; city water and electric light; fine view; good locality; access to BATHING BEACH on Portage Inlet. Price $5,506. Apply Owner, Box 5461, Colonist.

78A AGENTS' OFFERINGS

FAIRFIELD

CORNER MOSS AND MAY STREETS. 6-ROOMED MODERN HOUSE.
ONLY
$2500
On Easy Terms.

WISE & CO., LTD.
Phone 2641 109 Pemberton Bldg

CHEAP COUNTRY HOME—All city conveniences, four-room bungalow, electric light, city water, full plumbing, basement, garage, chicken house, half-acre of garden, various fruits. Property stands high, fine view, located at Wilkinson, four miles out, ten-cent carfare to city. Price $1,600.

JOHN GREENWOOD
1236 Government Street

E. T. DAY & COMPANY, CARPENTERS
Store and Office Fixtures
Joiners and Builders
Fixtures, Etc., for the Home
SEE US ABOUT YOUR BUILDING REQUIREMENTS
Exterior and Interior Alterations and Repairs Given Our Special Attention
SHOP AND OFFICE: 1001 YATES STREET
Office Phone 5555 Res. Phone 5108

FAIRFIELD—The bargain of the hour. $3,200 cash. Hot water heat, hardwood floors. Complete 5-room bungalow downstairs; two bedrooms and sleeping porch up, closed stairs. Two open fireplaces, buffet, and every built-in convenience, cement basement, tubs. Newly done up inside. Garage. Close to car. Carlin Realty Co. Phone 4806. Evening phone 5555.

FAIRFIELD SPECIAL—Close to Dallas Road—A very attractive 6-roomed semi-bungalow, consisting of reception-room, dining-room, two bedrooms and kitchen on ground floor. Three bedrooms upstairs. Two open fireplaces, built-in features; full-size cemented basement, hot air furnace, stationary tubs. Average city lot, granite fence, a beautiful hedge. High elevation, located in a first-class residential district. Price 10,000; $1,000 cash down, balance on easy terms. H. G. Dalby & Co., 634 View, app. Spencer's.

FOR Sale—Langford Lake frontage, large lot, 75 ft. by about 110 ft., new 3-roomed house, with about $109 worth of furniture. Cash, $1,450, or on terms to be arranged. Cave & Saunders, Langley Street.

FOR Sale, most suitable land for seed, bulb growing, for farming, chicken farming, with or without buildings, centrally situated, excellent water supply, in 5 to 20-acre lots at very moderate prices.

C. WALLICH
Real Estate and Insurance Agent
Cowichan Station E. & N. Railway

FAIRFIELD—Very cozy four-room bungalow, on a pretty street, within walking distance of the city. There is a large living-room with fireplace, extra large kitchen with gas, and two bedrooms. The basement is all cemented and always dry. Price, $3,100, on terms.

A. A. MEHAREY
408-9 Sayward Bldg. 1207 Douglas St.

HOUSES built on instalment plan. Modern homes for sale on easy terms. D. H. BALE, Contractor. Fort and Stadacona Phone 5140

HILLSIDE—Four-room modern bungalow, 3-piece bathroom, hot water heated, cement basement, built-in features, sun porch. Garage. Full lot. Price $6,100, terms. No better buy in Victoria.

FERNWOOD—Six-room house, 3-piece bathroom. Fruit trees, chicken house, woodshed. Full lot. Newly decorated inside and out. Immediate possession. Price $1,650, $250 cash, balance easy.

SAM CALVERT
Phone 3113 755 Yates Street

78 HOUSES FOR SALE (Continued)

PRETTY NEW STUCCO BUNGALOW, $1600.
JUST COMPLETED and exceptionally well built roomy bungalow, with main hall to all rooms; large living-room, French doors to dining-room and hall, open fireplace, two very good bedrooms, Dutch kitchen, breakfast nook, etc., full cement basement, furnace, complete electric fixtures; good location, walking distance of town; step to park, beach, street car and school. Terms arranged.

JAMES BAY HOME, $2,195
GOOD HOUSE of six rooms, three-piece bathroom, part cement basement, washtubs and extra toilet fittings; first class location on boulevarded street, with all improvement taxes paid up. $500 cash, balance monthly.

JAMES BAY HOME, $6,250
EXCEPTIONAL VALUE in 6-room home and two lots, all rooms on one floor, very best of condition both inside and out, cement foundation, part basement, few minutes from town, in good location. Price includes hall carpet, inlaid linoleum. Terms arranged.

OAK BAY HOME, $5,250
NORTH HAMPSHIRE ROAD (good part), well built modern home, eight rooms, three open fireplaces, separate hall, three bedrooms, complete bathroom upstairs, washroom downstairs off kitchen, containing laundry trays, lavatory and wash basin; basement (earth floor), furnace. A fine home for the party willing to expend little money on improving. Easy terms.

HEISTERMAN, FORMAN & CO.
608 View Phone 55

SAANICH SNAP

HERE is an excellent opportunity for a working man with limited means to secure a really attractive little home at a very reasonable price, and on most liberal terms.

This property consists of a well-built, good-looking 4-roomed bungalow, with all conveniences except sewerage. Has open fireplace, built-in cupboards, etc. Lathed and plastered and all in good state of repair. There is a fine, large lot, fenced, and in vegetable and flower gardens; several large oak shade trees. Taxes only $6.50 annually. It will pay you to look this over. Why not do it today? For a quick sale the price has been reduced to ONLY

$1200 ON EASY TERMS
OR $1,100 CASH

SWINERTON & MUSGRAVE, LTD.
640 Fort St. Exclusive Agents

TWO GENUINE BARGAINS
LIVE WHERE TAXES ARE LOW
JUST OUTSIDE THE CITY IN SAANICH

NORTH QUADRA DISTRICT—Cosy and attractive bungalow of four rooms, panelled walls, large open fireplace, three-piece bathroom, basement, etc., newly painted and redecorated throughout; high, healthy location. Taxes only $9.62. Price cut to $1,600.

BURNSIDE ROAD—One block past the car terminus. Well-built bungalow of five rooms, all on one floor, every modern convenience, full sized basement, high location; low taxes. Price for immediate sale, only $2,150; easy terms.

P. R. BROWN & SONS, Ltd.
1112 Broad Street Phone 1076

OAK BAY—Five-roomed pretty stucco bungalow; living-room and dining-room connecting, sliding doors, fireplace; two large bedrooms, bathroom between (off separate hall); kitchen, pantry; cement basement, furnace. Good garden. South of Avenue. Only $3,150. Easy terms. Bagshawe & Co., 204-25 Sayward Bldg.

OVERLOOKING SEA—OFFERS WANTED FOR A SPLENDIDLY CONSTRUCTED, ABSOLUTELY MODERN RESIDENCE; 8 LARGE ROOMS, SPACIOUS reception hall, hardwood floors, sleeping porches. Extensive grounds, tennis court, garages and beautiful garden. This property can be purchased at less than 60% of the cost of improvements, and everything is in excellent condition.

$1600—HALF-MILE CIRCLE; 8 LARGE ROOMS AND WORKSHOP, GARAGE, ETC. PRICE CUT IN TWO to effect immediate sale. Let me show you this snap.

G. C. HOWELL, 106 Pemberton Bldg.

BRETT & KER, LTD.
Real Estate, Financial and Insurance Agents
Corner Government and View Streets
Phone 132

OAK BAY
South of the Avenue

THIS pretty residence of 7 rooms has hardwood floors in reception hall, living and dining-rooms. These rooms are spacious and exceptionally bright. The kitchen is conveniently arranged and opens on an enclosed back porch, off which is a second toilet. Four very large bedrooms, two with settee windows in addition to linen closets, wardrobes and three-piece bathroom constitute the upstairs arrangement. Full basement, laundry. Chinamen's rooms and furnace. Large lot with oak trees, well-kept lawn with shrubbery. Concrete driveway and walks. Garage.

PRICE $7,500
Possession arranged to suit.

CLOSE to Quadra Street and city limits, we offer an bloc seven splendid lots, cleared, well fenced, and with city water laid on, for only $375.

Money to Loan at Current Rates of Interest

MODERN OAK BAY HOME
6 ROOMS AND A
SPLENDID GARAGE

THIS dwelling is not only modern, but has extra plumbing features, servant's quarters, etc. Very nicely situated on two lots, which are tastily laid out in lawn, flower beds, ornamental and shade trees.

PRICE ONLY $4,750.
Terms arranged.

Before you buy a home inspect our offerings, which cover not only Victoria, but many outside points.

B.C. LAND & INVESTMENT AGENCY, LTD.
922 Government St. Phone 126

THE following properties are close to car and school. Improvement taxes are paid in full, and will be sold on very easy terms:

1866 Fell Street—Six-room bungalow, modern in every respect; cost $6,500; price $4,650, $400 cash, balance like rent.

1765 Duchess Street—Six-room house, garage for four cars; two lots; $5,000, $655 cash, balance to suit. Apply Owner, T. H. Slater, 611 Union Building.

UNUSUAL OPPORTUNITY

TO acquire, for a cash payment of only $1,500, an eight room semi-bungalow, very desirably situated at 862 Linden Avenue, at summit of hill above Fairfield Road. Complete six-room bungalow on first floor; interior light color throughout. Lawn, flowers and trees both front and rear.

PRICE
$6500

Exclusively by
ALFRED CARMICHAEL & CO., LTD.
614 Fort Street (at Broad) Phone 5500
Members Real Estate Board of Victoria

UPLANDS AND OAK BAY

WE have some exceptionally nice houses in above districts at most attractive prices. Full information on request. We would advise to buy NOW, property will never be cheaper.

R. V. WINCH & CO., LTD.
Realtors
640 Fort St. Established 1890 Phone 5160

$5250—IN the high part of Fairfield—A new 5-room bungalow, just completed. The owner is leaving the city, the only reason for selling. Every detail in this desirable home is strictly the best obtainable. Furnace and garage.

THE CITY BROKERAGE
(A. T. Abbey, Mgr.)
626 View Street Phone 316

$600—SPLENDID lot with 2-room house, Gorge district, city water and light. Very low taxes. Terms: $50 cash, balance $15 a month, including interest. F. F. Higgs, 208 Pemberton Bldg.

78 HOUSES FOR SALE (Continued)

PEMBERTON & SON
Established 1887

TWO INTERESTING EXCLUSIVES

$1150 BUYS A GOOD SIX-ROOM HOUSE, CLOSE IN. Newly decorated inside; first-class plumbing. Taxes only $47. This is a 20% rental investment.

$8500—WE ALSO HAVE EXCLUSIVELY a charming seven-roomed house, standing on three lots, all in beautiful lawns and garden. Close to Pemberton Woods in a secluded and sheltered location, yet within easy reach of street car and beach. Fully modern and in the very best of condition.

We believe that property judiciously purchased at the forthcoming
AUCTION SALE
will prove profitable.

We believe that values are enhancing. Our knowledge and forty years of experience are at your disposal. We are prepared to advise you regarding lots offered at this sale without charge.

We also specialize in OAK BAY, FAIRFIELD, and all residential and business property.

PEMBERTON & SON
626 Fort Street Phone 266
Members Victoria Real Estate Board

SAANICH HOUSE BARGAINS, LOW TAXES

EXCELLENT four-roomed plastered bungalow, in perfect condition; high, healthy location, North Quadra. Bathroom and pantry, hot and cold water and electric light. Full-sized basement. Taxes only $7.66. Two or three fruit trees and garden.

$1250 CASH
$1,350 TERMS; HALF CASH.

NEW five-roomed bungalow, beautifully finished off inside; concrete foundations, with two lots, in high location and with splendid view. About 3½ miles out, opposite school, bus past property. Taxes $14.40. City water and light.

$1750
Terms Can Be Arranged.

NORTH QUADRA—Four rooms, large attic, open fireplace, city water and light. Chicken houses for 160. Garage. Bus and school, five minutes.

REDUCED TO $1500 ON TERMS

PEMBERTON & SON
PHONE 266

$1500—Our imported brand of tinhorn real estate boosters are buying heavily, fifty cents down, fifty cents later on. Here's a good chance for the home birds: Sound, clean and comfortable six-room house, two minutes from Parliament Buildings, full lot, modern conveniences. EASY TERMS.

$1500—Cook Street, at city limits, one acre splendid land, four-room house with store front, fitted ready for business, and another four-room cottage, tenanted. EASY TERMS.

$5000—Bungalow Charming, located in high part of Fairfield, commanding pretty views. Five-room nearly new stucco bungalow of most appealing design; consisting of entrance hall, reception room with open fire, glass folding doors to dining-room and communicating to Dutch kitchen with washup sink and laundry tubs. Two bright, airy bedrooms, with full bathroom en suite; cement basement with furnace. Garage, finished in stucco. Lot in lawn.

$3250—DISTINCTIVE bungalow of five bright rooms, panelled and beamed, open fire; newly decorated and in A 1 shape, pretty lawn. Front of house is a bower of honeysuckle. Fruit trees in garden. Cost $5,000. Owner going to England.

HARRY AMPHLETT
212 Union Bank Building Phone 5200

$2500—FAIRFIELD—This five-roomed bungalow is really one of the very best bargains offering today. Entrance hall, living and dining-rooms both nicely finished, with fireplace, buffet; 2 bedrooms; nice bath fixtures; full basement and furnace. Considering the location and the splendid condition of all the rooms, this is really a splendid offering and a tidy home.

MUTUAL REALTY (CHISHOLM)
416 Sayward Bldg.

OAK BAY PROPERTY

$1750—COSY little 4-room bungalow, 5 minutes from Beach Drive; all conveniences, neat garden.

$4000—6-ROOM bungalow, garage, good lot; nice high location on Beach Drive, with excellent view.

$6500—DELIGHTFUL six-room house, glassed-in sleeping porch; all good size rooms, with exceptionally convenient domestic quarters. House situated on half-acre land within two minutes' walk of Shoal Bay.

PATTERSON REALTY, 655 Yates.

$2500—BIG SNAP in Fairfield, bungalow of five rooms, panelling, built-in effects, open fireplace, furnace, neat garden, nice location near car and beach; $800 cash payment.

$3200—FINE BUY in best part, near Richardson; seven rooms and garage. This location speaks for itself. Terms if required.

J. B. LIVSEY
264 Sayward Block Tel. 664

$3000—FAIRFIELD—Modern five-room bungalow, cement basement, furnace; garage, large lot. Easy terms.

$2000—JAMES BAY—This seven-room house, close to car and sea; large lot; paved street, locals paid. Easy terms.

$2500—SEMI-BUSINESS, near Hudson's Bay store—Modern home of eight rooms. This will make you money.

E. E. HEATH
623 Yates Street Phone 674

FAIRFIELD HOMES

$3600—MODERN five-roomed bungalow in excellent condition, on paved street, living room with open fireplace; dining-room beamed and panelled, two good bedrooms, Dutch kitchen, bathroom, cement basement, house is piped for furnace; garage.

$4500—GOOD substantial dwelling, contains four bedrooms and sewing room, with nice bathroom, two living rooms and den with granite fireplace, full cement basement, hot air furnace and wash tubs. In first class condition, and situated near the park.

A. W. JONES LIMITED
Phone 196 1002 Broad Street
Est. 1866.

$12,500

FOUL BAY ROAD SECTION—BEAUTIFUL VIEW OF SEA AND OLYMPICS—ALMOST NEW 6-ROOM HOME ON DEEP LOT OF WIDE FRONTAGE, AT AUCTION PRICES

SURROUNDED by beautiful homes in this beautiful district, we offer this well-built home at less than cost. Unforeseen reasons compel the owner to sell. Placed well back from the road, in beautiful grounds studded with oaks and evergreens, this home makes a pretty picture. A wide reception hall, with open fireplace, gives access to a drawing-room, with open fireplace, designed for entertainment, large windows give splendid views, French doors open into large dining-room, off which is a sunroom with many windows. A cosy den, with open fireplace and French doors to garden, together with a useful kitchen, pantries, etc., complete the ground floor. Upstairs are four bedrooms, well planned; two bathrooms (one en suite to bedroom). All rooms bright, some with unsurpassed views, complete this charming home. Splendid hot water heating plant, high cement basement, and garage with basement entrance, compels one to think that at the price we are asking it would be hard to beat. Terms arranged, balance on monthly payments (if desired), interest only 7%.

VICTORIA REALTY CO.
616 View Street Phone 3030
"Reliable Realtors"

NEW STUCCO BUNGALOWS

OAK BAY—Five rooms	$4,500
JAMES BAY—Five rooms	$6,300
FAIRFIELD—Five rooms	$3,600 and $4,600
GORGE—Five rooms	$3,690

CROSS & CO.
Belmont House Opposite P.O.

FAIRFIELD BARGAIN

8-ROOMED modern house in the best part of Fairfield. Full cement basement, hot air furnace and built-in tubs. Lot 50x100. Near the sea and car line, and within easy walking distance.

$3500

A. S. BARTON
110 Pemberton Bldg Phone 2901

5-ROOM bungalow, outbuildings, 2 large lots, 207 St. James St. James Bay. Must be sold quickly. Price $1,000. T. A. McPherson, 520 Central Bldg. Phone 1401.

5-ROOM bungalow, two lots in fruit trees, garage, and up-to-date rabbit houses for several hundred rabbits. J. N. Holland, 208 Pemberton Blk.

HOUSES FOR SALE
(Continued)

THE ROYAL TRUST COMPANY
Executors and Trustees
REAL ESTATE DEPARTMENT
Phone 4780
Belmont House — Victoria, B.C.

NORTH SAANICH

SEAFRONT HOME, one of the finest on the Island; 9 rooms and large sunroom, 3 bathrooms, full cement basement, hot water heating, good water supply. Six acres of land, all cleared and cultivated, fruit trees, etc. PRICE

$20,000

78B **CITY HOMES**

ATTRACTIVE semi-business home; revenue from half has averaged 9% net for some years, betterment possibilities; nice grounds, good location. Must close estate. P.O. Box 202.

A NEW five-room stucco bungalow, close in. Phone 5738R, or 534 Vancouver St.

CHARMING home—Stucco bungalow, Fairfield. Owner, P.O. Box 1126.

78D **SAANICH**

A NICE 4-room bungalow, bath complete, hot and cold water; same in basement; pantry and sunroom. Garage. Half acre, fruit trees and small fruits, shade trees. F. Dracas, Lavender Avenue, Marigold.

SAANICH HOMES AND SMALL ACREAGE

$3000—ONE acre of cultivated land, on paved road, Royal Oak, with six-room nearly new bungalow, two verandas, full basement, chicken and tool houses, fruit trees and small fruit; city water, light and phone, lovely flower garden, cement walks. A nice home at a low price.

$6500 — WILKINSON ROAD — Three acres, beautifully located, with large seven-room house; city water, light and phone, open fireplace in living and dining-rooms, nice orchard, garden, tennis court, barn and chicken house; septic tank for bathroom connections.

OUR SAANICH DEPARTMENT HAS MANY NICE LISTINGS
ALDER & SONS, LIMITED
618 Broughton Street — Phone 3018

78C **OAK BAY**

SNAP—Oak Bay bungalow, near sea, owner leaving town. Box 8362, Colonist.

OAK BAY SNAPS

$3500—MODERN six-room bungalow, good sized rooms; entrance hall, living-room and dining-room en suite, with beamed ceilings, sliding doors, fireplace with leaded windows on each side, built-in buffet and cabinets; bedrooms and bath in cream enamel, kitchen with built-in cupboards and bins, full basement, wash tubs and furnace. Garage and good garden. Near the car, on boulevarded street. TERMS.

$3000—NEARLY new 4-room modern bungalow, with open fireplace, built-in effects, garage. Built for a home, close to car, the beach and school. TERMS.

$6000—ABSOLUTELY new listing, for few days only. 8-room modern semi-bungalow, hardwood floors, with view of the water, in nice neighborhood, equal distance (two blocks) to car and beach. See this for a real buy. TERMS.

$6000—7-ROOM modern semi-bungalow on Roslyn Avenue; house well arranged, built-in effects, basement, furnace and nice shady lot. TERMS.

$6000—NEWPORT Avenue — Stucco home of five rooms and breakfast nook. Entrance hall, large living and dining-room, large fireplace, full cement basement, furnace, garage, large lot. Furniture if desired. TERMS.

$1,000 TO **$50,000** — HOMES FOR EVERYBODY IN ALL PARTS OF THE VICTORIA DISTRICT. UPLANDS LOTS AT LOWEST PRICES.

ALDER & SONS, LIMITED
618 Broughton Street — Phone 3012

79 **WANTED TO BUY—HOUSES**

WANTED—To purchase or rent, 5-roomed bungalow, close in, must be snap, possession August 1. Phone 5808.

WANTED for Client—House and lot, about $1,000, on terms, must be snap. Goodlake & Webb, 1008 Broad St. Phone 3209.

WANTED—Three or four-roomed cottage and lot, or an acre or so, really close in; MUST BE SAANICH. Gorge district preferred. Kindly write or phone Saanich Department, Pemberton & Son, Phone 288, 625 Fort Street.

80 **PROPERTY FOR SALE**

80A **BUSINESS PROPERTIES**

PROBABLY CHEAPER
CERTAINLY SUPERIOR TO ANYTHING
Being Offered at the
CITY AUCTION SALE
Close to Empress Hotel and Causeway
HOTEL OR APARTMENT SITE
Inquire Exclusive Agents
R. G. CHRISTY & CO., LTD.
Times Building — Victoria, B.C.

80B **CITY PROPERTY**

HOMESITES—Oliver St., Oak Bay, 48 x 119, $450. Vimy Ave., 48 x 98, $400. Oscar St., $400. Davida Ave., 51 x 120, $250. Sunny Ave., $1,300. Ontario St., 4 lots, 120 x 40 each, $1,750 for the four. North Hampshire Rd., 60 ft. frontage, 22 ft. near x 125, $450. Graham Street, 51 x 125, $275. Beach Drive, 3 lots, frontage of 167 feet, $1,600 for the three. Marchant, 111 Pemberton Bldg. Phone 2674.

WATERFRONT PROPERTIES

HOLLYWOOD CRESCENT—Fine level lot, with magnificent view, $1,050.

RESCUE COVE—High level lot, fronting on fine gravel beach in sheltered, secluded bay, $850.

CADBORO BAY—Owner of 11¼ acres, with 1,000 feet waterfrontage, would consider offers for whole or a part, at very low price. Access by two roads. Water and light available. About 4 acres in beautiful meadow, balance timbered and parklike. Magnificent views of sea, mountains, and steamer traffic.

GILLESPIE, HART & TODD, LTD.
Realtors — 711 Fort Street

80C **OAK BAY**

SELECT HOMESITE, OAK BAY

HIGH and sheltered, 150x150. Beach Drive and Sylvan Lane, Gonzales Hill. Fine, uninterrupted marine view, surrounded by high-class residences. A setting for a charming home. Price reduced to sell.

$1000

COMMERCIAL & FINANCIAL CORPORATION, LIMITED
728 Fort St. — Phone 319

OAK BAY—MARINE VIEW LOTS

LET us give you particulars of our attractive subdivision on Beach Drive
"OLYMPIC VIEW PARK"
Where Every Lot Has a View
It will pay you to investigate this opportunity to obtain a large lot at a low price before buying elsewhere.
R. P. CLARK & CO., LTD.
View and Broad Sts.

CHARMING HOMESITES

SITUATED in OAK BAY, UPLANDS and FAIRFIELD, we have an extensive list of lots from which to make your choice for a homesite or speculation. Some fine waterfront.
R. V. WINCH & CO., LTD.
Established 1880
540 Fort St. — Realtors — Phone 5180

80D **SAANICH**

GOOD lot, clear title, Deep Bay, or will exchange for Ford car. Phone 551

81 **PROPERTY WANTED**

WATERFRONT lot in Oak Bay district wanted for cash. Box A. R., Colonist.

WANTED for $800 cash—Nice lot in Oak Bay or Fairfield. Box 5620, Colonist.

82 **ACREAGE FOR SALE**

PEMBERTON & SON
Established 1887

GOING CONCERN

SMALL FARM of 11½ acres, with 7 acres of very fair soil, under cultivation; supply of spring water pumped to a 1,000 gal. tank. Completely furnished 5-room bungalow, with large veranda, has hot and cold water laid on. Outbuildings consist of two chicken houses, one brooder house, garage, barn, etc. Stock: 1 Jersey grade cow, 40 chickens.

PRICE $6,000. TERMS.

For further particulars and photographs apply to our office.

SAANICH BARGAIN

6 ACRES, about ½ cleared, balance in pasture, within 3½ miles of city; small bearing orchard and blackberries. An excellent six-roomed house with modern 3-piece bath. Full basement. Worth in neighborhood of $5,500. Hot and cold water, light and phone installed. Stabling for 4 head; small chicken houses. A genuine snap at **$4000**
Half Cash.

PEMBERTON & SON
625 Fort Street — Phone 383
Members Victoria Real Estate Board

CALIFORNIANS!

A CALIFORNIA attorney and counselor-at-law, desirous of winding up several estates, has some remarkable buys in Victoria, up Vancouver Island, and on the Mainland, including splendid residential property, improved; coal lands, large beach lot with trees, fruit acreage on water; waterfrontage in harbor district; and beautiful lake lot. All bargains for quick sale. Be sure to see these before you go, even if you don't buy, no obligation. Phone 889, or write P.O. Box 424, Victoria, for appointment.

AT MEADLANDS, North Saanich, close to Patricia Bay, 11 acres, all good land, 6 acres cultivated; 4-room cottage, with basement; water laid to house, running water through land. Price $5,500.
BEAUMONT BOGGS & CO., LTD.
Agents — 620 Broughton Street

BRENTWOOD BAY

FOR Sale, about 12 acres, within 10 minutes' walk of Brentwood College and the Saanich Arm. A good buy at $300 per acre.
Box 1930, Colonist.

FOR Sale—Waterfront property, 3 acres, small house, garage. Apply J. W. Mowat, Gordon Head.

GORDON HEAD—Two five-acre blocks, with greater part under cultivation and in fruit; near beach and main road. City water and light.
J. N. HOLLAND, 208 Pemberton Blk.

I AM able to offer a small piece of residential acreage which surpasses anything of its size on the Peninsula. 1½ acres, with several hundred feet of waterfrontage and over 200 degrees of panoramic view of sea and mountains. Telephone Sidney 108Y for appointment to view.

SPARLING
At Deep Cove — Real Estate and Insurance

NORTH SAANICH, close to Deep Cove—Five acres, nearly all cultivated. Good five-roomed bungalow, water laid on; chicken houses, barn. Large and small fruits. Certainly cheap. Reduced price $3,800. Bagshawe & Co., 924-25 Sayward Bldg.

OVER 3½ ACRES of some of the choicest close-in LAKE HILL acreage, on 2½-mile circle, on SAANICH PAVED ROAD. City water laid on; beautiful views, good soil. Pretty building site. Exceptionally good for chicken or small fruit proposition. More land adjoining if desired. One-fifth cash, balance over five years at six per cent interest. Only $981.
VICTORIA REALTY CO.
616 View Street — Phone 3050
"RELIABLE REALTORS"

ON THE SEAFRONT—MODERN RESIDENCE OF 8 LARGE ROOMS, COMPLETELY FURNISHED, INCLUDING ENGLISH BILLIARD TABLE; HARDWOOD FLOORS, electric light and water, modern plumbing. Standing in 2 acres of garden and park; tennis court. Beautiful private beach. Best of fishing, boating and bathing. Price with furniture, $10,000; or without furniture, $8,000.
I SPECIALIZE IN ALL CLASSES OF COUNTRY HOMES. CALL FOR LIST.
G. C. HOWELL, 108 Pemberton Bldg.

SEAFRONTAGE
NINE MILES FROM TOWN

9½ ACRES, COWICHAN HEAD—First class land; will make a beautiful home, splendid open view; good spring on property, light bush, easily cleared. Price $1,800.
ROBERT GRUBB & SON
Mahon Building — 1112 Government St.

WATERFRONT, SOOKE INNER HARBOR

140 ACRES, with new modern 6-room bungalow, on sheltered bay.
Price on terms, with 140 acres, $5,000.
Price on terms, with 98 acres, $3,000.
Price on terms, with 8 acres, $2,500.
Owner B. BIERMANN, East Sooke, B.C.

150 ACRES, Okanagan Valley. Sell cheap, or exchange Victoria property or acreage. Box 712, Victoria, B.C.

85 **FARMS FOR SALE**

$75000

MODERN DAIRY RANCH
SPORTING ESTATE
(Cost Owner Quarter Million)
A marvelous property in a splendid location. Let us give you specification.
R. G. CHRISTY & CO., LTD.
Times Building — Victoria, B.C.

$1000 FOR a splendid homesite of 6 acres, Metchosin district. Splendid view, good land, city water available. Terms. Half cash, balance 6%.

$4850—15 ACRES with 4-roomed house, chicken house, barn and garage. City water and telephone. About 6-mile circle. Terms: $500 cash, balance arranged to suit.
F. F. RIGGS, 208 Pemberton Bldg.

TENDERS WANTED

Tenders will be received up to July 26 next for the repainting, kalsomining, varnishing, repairing of plaster walls, also the repapering of three rooms of the lower floor of the Cumberland General Hospital, Cumberland, B.C.

Specifications may be secured from the House Committee, or appointments to view the proposed work may be made to suit tenderers' convenience. The Hospital Board reserves the right to accept any tender. The Hospital Board reserves the right to ask for suitable guarantees of ability to carry out the work to their satisfaction. Address tenders to

EDWARD HUGHES,
For House Committee, Cumberland General Hospital, Cumberland, B.C.

TENDERS

Tenders are invited for the removal of rock and trees at Cloverdale School grounds, and will be received up to noon, July 28. The lowest or any tender not necessarily accepted. Reply must be endorsed "Tender for Rock Work." Specifications furnished on application to

BOARD OF SCHOOL TRUSTEES, SAANICH.
P. L. RAWLINS, Secy.
Royal Oak, B.C.

COAL AND WOOD

TENDERS will be received by Victoria School Board up to Monday, the 26th inst., on the following:

COAL: Screened lump, delivered at the school in quantities as required from time to time during the school year, 1926-27.

WOOD: 150 cords 4 ft. first growth fir cordwood, delivered at the school and piled as directed.

WOOD: 12-inch blocks, delivered at the school during the school year, 1926-27, in quantities as required from time to time.

The lowest or any tender will not necessarily be accepted.

BOARD OF SCHOOL TRUSTEES.
Victoria, B.C., July 16, 1926.

SHERIFF'S SALE

600,000 Shares in Rush-Colombia Mines, Ltd. (Non-Personal Liability)

NOTICE is hereby given that under and by virtue of a Writ of Fieri Facias, issued out of the Supreme Court of British Columbia, and to me directed, against the goods and chattels of W. W. Rush and Arthur L. Bagg, Victoria, B.C., I have seized 600,000 shares in the Rush-Colombia Mines, Limited, standing in the names of W. W. Rush and A. L. Bagg, in the books of the said company, and I will offer the same for sale at public auction at my office, Court House, Bastion Street, Victoria, on Thursday next, July 22, at 10:30 a.m.

Terms of sale, cash.

H. W. GOGGIN
Sheriff

Sheriff's Office, Victoria, B.C., July 16, 1926.

Vancouver Island News

WOMEN'S AUXILIARY PLANS SALE OF WORK

District School Meeting Is Held—Loan to Be Sought for Improvements

TOFINO, July 17.—(By mail)—A meeting of the Tofino branch of the Women's Auxiliary was held at the home of Mrs. Wilbur Armitage last week, at which it was decided to hold the annual sale of work on Saturday, July 24. The ladies have been industriously preparing for this event for the past year, and as they are being notably assisted by the Women's Auxiliaries of Victoria, Ucluelet and Portsea, England, it is confidently anticipated that it will more than duplicate their success of last year.

Bishop Schofield will visit Tofino on July 25, on which occasion he will celebrate holy communion at 8 a.m., and hold a confirmation service at 7:30 p.m. It is hoped that Mrs. Schofield will accompany the bishop and open the sale of work, which will be held in the G.W.V.A. Memorial Hall at 7:30 p.m.

The annual meeting of the school trustees was held in the schoolhouse last Saturday evening, at which Mr. Wilbur Armitage was re-elected secretary; Mr. Murdo McLeod, trustee, in place of Mr. John Hanson, retiring, and Mr. George Anderson, auditor, in place of Mr. John Grice, also retiring.

It was unanimously decided to ask the Government for a loan of $2,500 for the purpose of building an addition to the school and making other incidental improvements.

Miss Gretel Nicholson, daughter of Major George Nicholson, of the Clayoquot Hotel, had a narrow escape from serious injury a few days ago. Along with a number of other young people, she was riding on a trolly car used for the purpose of transferring freight from the wharf to Dawley's general store, when, for some reason she jumped off the front end of the car while it was still in motion, as a result of which she was thrown down violently, sustaining several bruises, a badly cut knee and a severe general shock.

Doctor Dixon was called into attendance as soon as possible, and she is now well on the road to convalescence.

Personal Notes From Pender Island

PENDER ISLAND, July 19.—The Rev. M. D. and Mrs. McKee, of St. Aidan's United Church, Victoria, are spending July at Otter Bay and have as their guests the Misses Elliott, of Fernie.

The Rev. Dr. Gilbert Wilson, of Chicago, is holidaying between Sundays with his brother, the Rev. Dr. W. G. Wilson, at Browning Harbor.

Mrs. Eaton and family, who have been cottaging at Welcome Bay for a fortnight, have returned to Vancouver.

Major Gray, who was the guest of Commandant and Mrs. Lewis at "The Towers," Otter Bay, has returned to the Okanagan.

Mr. Fred McGregor and family, of Victoria, are spending July and August at their Summer home, Browning Harbor.

Miss Mary Hamilton, of the staff of Victoria High School, is spending the holidays at her father's home, Browning Harbor. Miss Margaret Bracket, who has been teaching on Vancouver Island, is home for the Summer.

Mrs. McPhee, wife of Dr. McPhee, of Nanaimo, is staying with her parents, Mr. and Mrs. H. Boyce, Browning Harbor. Her sister, Mrs. Eberts, after a fortnight's visit, has returned to her home in Steveston.

Miss Ruth Hoffman, after a brief visit with her aunt, Mrs. Bracket, has returned to Vancouver.

Most of the men drafted from this Island to fight the Galiano Island fire returned home on Saturday evening.

Chief Officer Aimes, of the Robert Dollar Line, whose boat is loading lumber for the Orient at Vancouver, spent a few days at his home at Otter Bay.

Mr. and Mrs. Payne, of Vancouver, are among Mrs. Craddock's guests at "Water Lea," Port Washington, for a few weeks.

Women Find

Great comfort in this new hygienic pad that discards easily as tissue—no laundry

ON many important counts, women are deserting the old-time "sanitary pad."

There is a new way. A way that multiplies protection. A way, too, that solves the old problem and embarrassment of disposal.

It is called "KOTEX." Ends the insecurity of the old-time sanitary pad. Five times as absorbent! And *deodorizes*—ends ALL fear of offending.

✓ As easily disposed of as a piece of tissue. No laundry. No embarrassment.

You get it at any drug or department store simply by saying "KOTEX." You ask for it without hesitancy.

Costs only a few cents. Eight in 10 better-class women employ it. Proves old ways an unnecessary risk.

KOTEX
No laundry—discard like tissue

TENDERS WANTED

SEALED TENDERS will be accepted for an addition and alterations to the Cumberland General Hospital up till noon, Saturday, July 31, for which plans and specifications can be procured at my residence.

The lowest or any tender not necessarily accepted.

E. PICKARD,
Secretary Cumberland Hospital,
Maryport Avenue, Cumberland, B.C.

Eight-Roomed House Destroyed by Fire at South Five Acres

NANAIMO, July 19.—Fire at 9:30 o'clock this morning totally destroyed the eight-roomed residence of Mr. A. Consolo, South Five Acres. Only a few articles of contents were saved. The loss is estimated at $5,000, partly covered by insurance.

Lady Ravensdale Shoots Rapids of Cowichan River

LAKE COWICHAN, July 18.—The Baroness Ravensdale started yesterday on the winding and always exciting journey down the Cowichan River from the lake to the sea. The canoe, which was in the capable hands of two Cowichan Indians, left from the wharf of the Lakeside Hotel, where Lady Ravensdale had been staying. One of the hotel motor-boats towed the party as far as the river's head, where the water becomes only navigable for canoe craft. The trip occupies two days, and the voyager passes a veritable wonderland of scenery through forests and canyons. Rapids must be shot and portages are necessary at falls and where jams have occurred.

Lady Ravensdale is the eldest daughter of the late Marquis Curzon, of Kedleston, and on the death of her father inherited the Barony of Ravensdale in her own right. Lord Curzon entered the English Parliament in 1886. In 1899 he was appointed Viceroy of Indian, remaining in this office until 1905. His vigorous and Imperial minded rule will long be remembered by those who have been associated with India.

Lady Cynthia Mosely, who is a Socialist, and wife of Mr. Oeswald Mosley, former member of Parliament, is the second daughter of Lord Curzon; Lady Alexander Metcalfe is the youngest daughter. Lady Curzon, who died in 1905 was formerly Miss Mary Leiter, of Chicago.

Nanaimo Personals

NANAIMO, July 19.—Miss Eileen MacPherson, of Victoria, who has been spending the last few days the guest of Miss Jean Drysdale, Townsite, left yesterday for Parksville, where she will be the guest of Dr. and Mrs. Davis.

Mr. and Mrs. William Carr, former well-known residents of Nanaimo district, arrived in the city yesterday from Vancouver to spend the week-end with relatives and friends.

Mrs. Frank Fortin, of Vancouver, is spending the week-end in Nanaimo, the guest of Dr. and Mrs. W. F. Drysdale, Townsite.

Mr. and Mrs. J. Randle, Harewood Road, returned last evening from a several days' visit to Vancouver.

Mr. Norman Westwood, of Vancouver, is spending the week-end the guest of his parents, Mr. and Mrs. Westwood, East Wellington.

Miss L. Lawrence, of the New Ladysmith Lumber Co.'s staff, returned last evening from Vancouver where she has been spending her holidays.

Mr. Bob Little, of the Royal Bank staff, Vancouver, arrived in the city yesterday to spend the week-end with his parents, Mr. and Mrs. R. Little, Kennedy Street.

Mr. Robert Geddes, of Vancouver, is spending the week-end with his parents, Mr. and Mrs. Allan Geddes.

Miss Evelyn Douglas Nixon, A.T.C.M., has passed with honors the Associateship Theoretical Examinations (A.T.C.M.) in Toronto Conservatory of Music.

Miss May Jackson, of Wharf Street, was among the passengers to leave on the Patricia this afternoon for Vancouver, where she will spend a holiday with friends.

Mr. and Mrs. Fred Hart and their daughter, Majorie, left for Vancouver yesterday to spend their holidays.

Miss P. Freeman left for Vancouver yesterday to spend her holidays with her brother, Harry N. Freeman.

Miss Edith Porter returned to her home in Vancouver yesterday afternoon after spending the holidays with Mrs. George Thompson, Ladysmith.

Mrs. F. S. Clark and family left this afternoon for Vancouver where they will in future reside.

After a residence of fourteen years in Nanaimo, Mr. and Mrs. P. McAlpine and family have left for Vancouver where they will reside in future. During his residence here Mr. McAlpine has been prominent in musical circles.

Miss Bingham, of Cheshire, England, arrived here Saturday on a two months' visit to Mr. and Mrs. J. Osman Dobeson, Newcastle townsite.

Ganges Personals

GANGES, July 19.—Mrs. Cecil Abbott and her nephew, Mr. Glen Abbott, of Victoria, arrived at Ganges on Friday and are camping on the Island.

Miss M. Scott, who has been staying with her parents, Mr. and Mrs. W. E. Scott, of "Rockridge," Ganges, for the last few days, returned to Victoria on Tuesday.

Mr. and Mrs. Goodrich and family, of Vesuvius, are leaving their present address and making their home at the Cranbury for the future.

Mr. and Mrs. C. U. Scott, of Ganges, left here on Friday for Vancouver, where they will reside.

Mr. J. W. Taylor, of Vancouver, arrived at Ganges on Saturday, where he will be staying with his family for a few weeks.

Miss M. Ingham, of Vancouver, is the guest of Mr. and Mrs. F. Abbott, of Long Harbor.

Sustains Minor Bruises

NANAIMO, July 19.—G. Nakake, Japanese resident of Cassidy, while attempting to cross Victoria Crescent here Saturday evening, was struck by a car driven by Harold Turton, of Qualicum Beach.

Mr. Turton applied his brakes and stopped his car within six feet of the impact. The Japanese was pulled from underneath the car, but it was found he had only suffered minor bruises.

INVESTIGATES FIRE CONDITIONS FROM AIR

Outbreaks West of Fanny Bay and Horne Lake Are Examined From Above

FANNY BAY, July 18.—Mr. Byers, the district fire warden from Nanaimo, arrived here today to investigate the fire burning in the timber back of Fanny Bay. In order to size up the situation with more exactness, the Forestry plane from Jericho Beach was telephoned for, and arrived at Fanny Bay at 1.10 p.m. on Saturday after a journey of seventy minutes. Mr. Upmore, pilot, and Mr. Tennant, mechanic, then took Mr. Byers over the burning areas, and also over that of the Horne Lake fire.

Mr. E. T. Searle, of Canadian Collieries here, has just left for a vacation to Sound cities.

Deep Cove Personals

DEEP COVE, July 19.—Dr. and Mrs. Gordon Kenning, of Victoria, were visitors to Mr. and Mrs. F. Moore, of Patricia Bay, on Sunday.

Masters Leonard and Howard Parsons, of Victoria, are spending their Summer vacation at Patricia Bay and are the guests of Mr. and Mrs. Lowe.

Mr. and Mrs. Pears and family, of Victoria, are spending the Summer holidays camping at Patricia Bay on the property owned by Mr. A. Cresswell.

Lieut.-Commander Roland Lyle, of H.M.S. Hawkins, has been the guest of his cousins, Major and Mrs. Raymond Layard, of Deep Cove, on his way home to England from China.

The usual weekly open-air dance was held in the Pavilion at the Chalet Hotel on Saturday evening, and all who attended voted it a most enjoyable affair. Prof. Heaton supplied the programme of dance music. Dainty refreshments were served in the dining-room of the hotel.

Mr. and Mrs. Reece, of Vancouver, are spending a week's holiday at Deep Cove visiting relatives, Mr. and Mrs. W. Alder.

Mrs. J. Wilkinson has returned to her home at Patricia Bay after a short holiday spent in Vancouver.

The Conservative Association will hold a general meeting on Wednesday evening, July 21, at the residence of Col. Layard, Deep Cove.

Mid-Island Junior Football Association Holds Banquet

NANAIMO, July 19.—Some one hundred members and supporters of the Mid-Island Junior Football Association gathered in St. John Hall Saturday evening to atend the annual banquet of the Association. President Arthur Baker acted as toastmaster of the evening, and an excellent programme of entertainment was provided by local musicians. The dinner, served by Mrs. Gordon, hostess of the Newcastle Hotel, and her capable assistants, was greatly appreciated.

During the evening the Hunt Cup was presented to the Wellington team, the league winners, the presentation being made by Mr. John Hunt, who congratulated the Association on the splendid success which it had had during the past year, and assured the officers they would have his support during the coming year.

For the interest he had taken in the Association, Mr. Hunt was presented with a club bag. The presentation was made by Mr. Richardson, representative of the B.C.J.F.A., who referred to the splendid sportsmanship which had been shown by Mr. Hunt.

Pioneer Resident Buried Yesterday

NANAIMO, July 19.—The death occurred in Vancouver on Friday of Mrs. Jane Pywell, 88, a former well-known resident of Nanaimo.

The late Mrs. Pywell came to Nanaimo 38 years ago, and lived here until after her husband's death five years ago.

She is survived by a daughter, Mrs. George Mottishaw, of Vancouver, and one son, Wm. Pywell, now residing in England; a brother in England, and eight grand-children, one of whom is Mr. D. Mottishaw, this city.

The remains will be brought to Nanaimo Monday, the funeral will be held at 2:30 the same afternoon from D. J. Jenkins Ltd., parlors, with Rev. S. Ryall officiating. Interment will be made in the Nanaimo cemetery beside her husband, the late William Henry Pywell.

BOARD OF SCHOOL TRUSTEES ELECTED

PENDER ISLAND, July 19.—The annual school meeting was well attended and resulted in the election of the Board of School Trustees of Mrs. Victor Menzies for the three-year term and Mr. Fred Smith for the one-year term. Mr. Hoosen was reappointed auditor. At a subsequent meeting of the board the third member, Mr. Peter Stebbings, was chosen secretary-treasurer.

Two new teachers will be required to take the place of the retiring teachers, Miss Vera Simpson and Miss Helen Boyd.

NANAIMO TENNIS CLUB FINALS ARE DECIDED

NANAIMO, July 19.—The finals of the Nanaimo Tennis Club tournament were played on Saturday on the club's courts and resulted as follows:

Rev. S. Ryall defeated C. E. Hodgson, 8-6, 3-6, 8-6, 6-3, thus winning the Sloan trophy.

The Caledonian Cup was retained by Mrs. R. Lane in defeating Miss Kitchin, 6-3, 6-2. Miss Lane also won the ladies' handicap singles when she defeated Miss M. Planta, 6-2, 6-2.

The men's handicap singles was won by Rev. S. Ryall, who defeated C. E. Hodgson, the match going five sets and played on equal terms.

In the men's doubles, Hodgson and Tait (owe 15) defeated Partington and Simpson (rec. ½15), 4-6, 3-6, 0-6, 6-4, 6-4.

Miss G. Walker and G. Ryall were the winners of the ladies' doubles.

In the mixed doubles, Fouracre and Miss I. Carroll disposed of Mrs. R. Lane and Jones, 4-6, 6-3, 6-3.

The cups and prizes were presented by Mrs. Bolton at the close of the tournament, after which refreshments were served.

An open tournament is being staged by the local club from August 11 to August 14.

Combine to Hold Picnic at Mt. Newton

MOUNT NEWTON, July 19.—The annual Catholic picnic held by the combined congregations of Sidney and Mount Newton was held at the Indian Reserve beach at Mt. Newton on Sunday, July 18. Luncheon was served at 12. During the early part of the afternoon a number enjoyed a delightful swim in the Arm.

A programme of sports was then run off, the winners being as follows:

Girls, six and under—1, Sarah Paul.

Boys, six and under—1, Horace Paul; 2, Joe Thomas.

Girls, eight and under—1, Rosalie Butler; 2, Gertrude Marjonivitch.

Boys, eight and under—1, Horace Paul; 2, Francis Sampson.

Girls, ten and under—1, Daphne Schwartze; 2, Mary Lovick.

Boys, ten and under—1, Felix Paul; 2, Clarence Murrell.

Girls, twelve and under—1, Esther Williams; 2, Daphne Schwartze.

Boys, twelve and under—1, Fred David; 2, Cecil David.

Girls, sixteen and under—1, Theresa Thomas; 2, Frances Thomas.

Boys, sixteen and under—1, Fred David; 2, Cecil David.

Girls' three-legged race—1, Esther Williams and Theresa Thomas; 2, Mary Lovick and Daphne Schwartze.

Boys' three-legged race—1, Cecil David and William Thomas; 2, Vincent and Adrian Butter.

Single ladies' race—1, Miss Rose Reid; 2, Miss Anne Enos.

Single men's race—1, Gordon Reid; 2, Adolphe Rochon.

Married ladies' walking race—1, Mrs. Schwartze; 2, Mrs. Chris Paul.

Married men's race—1, Chris Paul; 2, Willie Smith.

Peanut race, two to a team—1, Miss Anne Enos and Miss Frances Thomas; 2, Fred David and Stanley Crossley.

Novelty race—1, Bill Murrell.

Novelty race—Rev. Father Scheelen.

ALUMINUM IS MADE BY A NEW PROCESS

Norwegian Professor Discovers Epoch-Making Method Which Revolutionizes the Industry

MONTREAL, July 19.—Dr. Harald Pedersen, a professor at the Polytechnical College at Trondhjem, in Norway, has made a remarkable invention in regard to the manufacture of aluminum.

For a long time, the production of aluminum has been an industry of great importance in Norway.

The invention of Dr. Pedersen, which experts refer to as epoch-making, may, in short, be described as follows: Ordinary iron ore is melted, but instead of employing the usual lime as an agent, there will be used bauxite, the raw material of the aluminum industry, whereby two products are obtained, namely, a high-quality, pure iron, and alumina, a semi-finished product, which is converted into aluminum in electric furnaces.

The experiments carried out by Professor Pedersen have given very satisfactory results. Scientists describe the method an unique. The raw material, bauxite, is a mineral obtained principally from France and America. The experiments of Dr. Pedersen have for a number of years been conducted in collaboration with the Norsk Aluminum Company, which owns the large aluminum factories at Hoyanger, and for whose account Dr. Pedersen now for a long time has been producing on an experimental basis at Nidaros Teglverk.

The Norwegian Government recently proposed that a concession should be granted to the Aluminum Company of America, which operates in conjunction with the Norsk Aluminum Company, for the taking over and harnessing of the Kinsarvik water course at Hardanger, Norway.

It is intended to begin the manufacture of aluminum according to Professor Pedersen's method, at Kinsarvik. It has been estimated that an amount of about forty million kroner will be required for the harnessing of the waterfalls, while a similar sum probably will be required for the erection of works at Kinsarvik.

The class was asked to write a brief essay on the cuckoo. One little fellow wrote:

"The cuckoo is a bird that lays other birds' eggs in its own nest, and vive voce."

You like Shredded Wheat Biscuit
You will like
TRISCUIT
It's Shredded Wheat in wafer form,
Crisp, Tasty, Nourishing

THREE DAYS' HAUL OF FISH FOR CATHEDRAL

Island Resident, Hearing Appeal for New Christ Church Building, Makes Generous Pledge

GANGES, July 19.—"I promise to give three days' haul of fish or one week's pay in lieu thereof."

This statement, written voluntarily by a man after hearing an address on the purpose and need of a new Anglican cathedral, is typical of the response which is coming from the islands for the building of the new Christ Church Cathedral at Victoria, according to Mr. A. R. Merrix, who addressed the congregations in Salt Spring Island parish on Sunday.

From early days in English history, the cathedral had been the centre of the church's activities, the speaker said. As the mother church of the diocese, the cathedral had started schools, institutions for the care of the poor, the sick and needy, besides carrying on other evangelistic and missionary work.

Christ Church, Victoria, was the first church built on Vancouver Island, and for nearly seventy years it had served as the mother church of the diocese. I was only fitting that, with the growth of settlement and population, and the increasing importance of the Pacific Coast in the world's commerce, the old wooden church should be replaced by a larger stone cathedral, worthy of the purpose of the church and of the place of Jesus Christ in the life of mankind.

"The new cathedral, on its pre-eminent site, will be an outstanding witness for centuries to the gospel of Jesus Christ," the speaker declared, "and the possibilities of its influence for the spread of Christianity in the future cannot be estimated."

Mr. W. E. Scott has been appointed chairman of the new cathedral committee on Salt Spring Island.

Easy to Gain With Yeast and Iron

New Combination of Yeast with Vegetable Iron Quick Way to Build Up Weight

This new combination of yeast vitamines with vegetable iron, renews the action of sluggish blood cells, drives out dangerous body poisons, increases energy and endurance and supplies the system with the vitamines that build up weight.

For years yeast has been known as a rich vitamine food, but not until we perfected "ironized yeast"—which comes in concentrated tablet form, was it possible to take yeast and iron in the right proportions to build up weight.

Vegetable "Iron" when combined with yeast is quite easy to digest, therefore better for the system. And "yeast" when ironized, becomes just twice as beneficial as ordinary fresh or cake yeast.

Ironized Yeast tablets are composed of concentrated food elements, therefore they are pleasant to take and free from drug-like effects. If you are under weight, do not enjoy good health, lacking in energy and force, "ironized yeast" tablets will pick you right up, and if they fail, you get your money back.

Sold by druggists at $1.00 for a large 60-tablet package, or sent direct from laboratory on receipt of price. Ironized Yeast Co., Fort Erie, Ontario, Canada. (Advt.)

MAYNARD & SONS
AUCTIONEERS
We will sell at our Salesroom, 727-733 Pandora Avenue, on
Wednesday, 1:30 P.M.
Very Select
Furniture and Furnishings
Particulars of which will appear later. Some very nice pieces to be included in this sale.
Also in the morning at 11 o'clock, Pullets, Cockerels, Hens, Rabbits, and five-passenger Overland Auto, in good order.
MAYNARD & SONS,
Auctioneers — Phone 837

New Furniture
HOME FURNITURE COMPANY
F. W. BARTHOLOMEW
825 Fort Street — Phone 5119

BARTHOLOMEW'S
Importers of
Antiques and Works of Art
1115-17-19 Fort St. and 913 Douglas St.
Phones 1011 and 934

BUNGALOW, $1,000
4 Rooms, basement, large lot, good location, paved road, three-mile circle. $150 cash and easy.

OWNER MUST SACRIFICE OWING TO ILL HEALTH
Practically new 11-room semi-bungalow, Oak Bay district. Six rooms downstairs completely finished in first-class style. Upstairs partially completed. Excellent location for high-class boarding house or private hospital.
Empire Realty Co., Ltd.
641 Fort Street

Finance and Commerce

PRICES MAINTAINED DESPITE SHORT SALES

Speculators for Advance Continue in Control—Motor Stocks Move Upward—Bonds Irregular

NEW YORK, July 19.—Speculators for the advance continued in control of the price movement in today's stock market, but they were called upon to absorb a large volume of profit-taking and short selling.

Hudson Motors jumped nearly six points to 62 7-8 on buying said to be for the account for the same interests which have sponsored the rise in General Motors from a low of 113 1-4 this year to the record high of 170 3-8 established today. Dodge Brothers "A" moved up over a point to 35 1-2, and Chrysler common and preferred and White advanced a point or two.

U.S. Steel common sold down to 142 1-2 during the morning, but snapped back to above 144 in the late afternoon, closing within a fraction of the record high. New 1926 peak prices were recorded by Texas Gulf Sulphur, Westinghouse Air Brake, Cushman, Manhattan and Electrical Supply. U.S. Cast Iron Pipe soared over eleven points to 244 1-4. Baldwin, General Electric, General Railway Signal and Pullman each showed net gains of two points or more.

Unsettlement of French obligations, which were depressed by the fall of the Briand Cabinet and the plunge of the franc to the lowest level in its history, was the feature of an irregular bond market. Domestic issues revealed no significant change of trend.

(All Fractions in Eighths)

	High	Low	Bid
Allis Chambers	85-3	85-2	85-2
Allied Chem.	130-5	155-5	159-7
Am. Beet Sugar	55	58	28
Am. Bosh. Mag.	21	20-6	21
Am. Can.	56-3	57-5	58-1
Am. Car. & Fdy.	101	100	101
Am. Intl. Corp.	32-4	32-2	32-4
Am. Locomotive	106-4	104	104-6
Am. Smelters	135	135	135-2
Am. Steel Fdy.	45-6	42-4	42-6
Am. Sugar	68-4	68-4	68-4
Am. Tel. & Tel.	141-7	141-6	141-7
Am. Tobacco B.	150-5	150-6	150-6
Am. Woolens	23-5	22-5	23-5
Anaconda	50	49-5	50
Armour A.	15-1	15-1	15-1
Atlantic Gulf	44-7	44-7	44-7
Atchison	137-3	136-6	136-6
Baldwin Loco.	119-4	116-4	118-5
Baltimore & Ohio	95-3	96-4	98-6
Bethlehem Steel	45-6	45-5	45-6
Brooklyn Manhat.	64-4	64-1	64-4
California Packing	140	136-6	138-6
California Pete	33-1	33	33-1
Can. Pacific	164-6	164-5	164-5
Central Leather	5-5	5-2	5-2
Cerro De Pasco	65-4	65	66
Chandler pfd.	31	30-7	31
Chesapeake & Ohio	143	142-2	142-2
Chi. Gt. Western	9-6	9-6	9-6
Chi. Mil. & St. P.	10-4	10-4	10-4
Chi. & Northwest	71	70-4	70-4
Chi. R. I. & Pac.	55-4	55-4	52-4
Chrysler Motor	37-4	36	37-3
Coca Cola	161-4	155-6	159
Col. Fuel & Iron	47-4	46-4	47-4
Columbia Gas	84-3	83-4	84-2
Cons. Gas	103-4	102-4	102-5
Cont. Can.	61-1	60-6	61
Cont. Oil	20-6	20-5	20-5
Cont. Motor	11	11	11
Corn Products	46	44-5	45-2
Cosden Oil	38-7	38-7	38-7
Crucible Steel	75-5	75-6	75-5
Cuba Am. Sugar	23-5	23-5	23-5
Davison Chem.	37	36-4	36-4
Del. Lack. & West.	146-4	145-2	146
Dodge Bros.	35-4	34-2	35-1
Dodge Bros. pfd.	85-7	89-4	89-4
Dupont Powder	255-4	255-4	260-5
Elec. Power	20-3	20	20-3
Engineer Gold	15-4	15-4	15-4
Erie	35-7	35-7	35-7
Erie First pfd.	44-6	44-5	44-5
Famous Players	116-7	115-4	116-4
Foundation Co.	103	103	103
Fleischman Co.	50-4	50-4	50-4
General Asphalt	69-5	69-6	68-5
General Cigar	55-6	52-5	55-6
Gen. Electric	352	355	351-4
Gen. Motors	170-3	168-1	165-4
General Petroleum	55	55	55
Goodrich Rubber	51	51	51
Granby	23-4	28-4	23-4
Great North. Ore.	21	21	21
Great North. pfd.	75-5	75-5	72-0
Gt. West. Sugar	95	95	95
Gulf States Steel	75-5	76-6	76-6
Houston Oil	55	55	55
Howe Sound	38-5	38-5	38-5
Hudson Motor	65-5	57-3	65-5
Illinois Central	124-3	124-3	124-3
Imperial Oil	35-5	35-5	35-5
Inspiration	25-7	25-5	25-7
Int. Comb. Eng.	56-3	55	55
Int. Pete	35-6	35-2	32-6
Int. Mer. Marine	8-4	8-4	8-4
Int. Mer. Mar. pfd.	33	31-2	31-7
Int. Nickel	39-7	39	39-4
Int. Tel. & Tel.	125	124-2	125
Kan. City South.	45-4	43	43
Kennecott Copper	56-6	56-2	56-5
Lehigh Valley	92-6	92-6	92-6
Louisiana Oil	16-4	15-2	16-4
Louis. & Nash.	138	138	138
Mack Truck	157-3	155-6	156-6
Manhattan Elec.	67	66	66-3
Marland Oil	58-6	55	58-2
Mex. Seaboard	13	12-4	13
Miami	15-4	15	15
Miss. Pacific	35-3	34-5	36-6
Miss. Pac. pfd.	92-3	95	95
Montana Power	81-2	75-2	81-5
Montgomery Ward	24	53-4	53-4
Moon Motor	54	53-4	25-4
Motherlode	5-5	5-6	5-5
Motor Wheel	34	54	54
Nash Motors	57-3	56-7	57-1
National Biscuit	95-7	93-7	93-7
Natl. Cash Reg.	44-3	44-1	44-1
Natl. Dairy Prod.	76-3	70-5	70-3
National Lead	162	162	165
Norfolk & West.	154	154	154
North American	51-7	51-4	51-5
Northern Pacific	72-6	72-4	73-6
N. Y. Central	131-5	131	131
N. Y. N. H. & Hart.	47-5	47-1	47-3
N. Y. Ont. & West.	24-2	24-1	24-1
Packard Motor	45	41-4	45
Pan. American	69	69	69
Pan. American B.	70-2	69-1	69-5
Pennsylvania R.R.	54-5	54-5	54-3
Peoples Gas	121-6	151-6	121-5
Pere Marquette	98-6	98-6	98-6
Phil. Reading Coal	36-5	35-4	35-5
Phillips Pete	48-3	47-1	47-5
Pierce Arrow	30-1	29-4	29-7
Producers & Ref.	13-4	13-4	13-4
Pullman Co.	175	177	179
Pure Oil	27-5	27	27
Radio	44-1	43-7	44
Ray Cons.	14-3	14-5	14-3
Reading	96-6	96-4	96-4
Rep. Iron & Steel	55-4	55-4	55-4
Royal Dutch	51	52	55
Savage Arms	79-4	79-4	79-4
Schulte	47-4	47-4	47-4
Sears Roebuck	54-5	53-6	54-2
Shell Union	28-4	27-7	27-7
Sinclair Cons.	21	21	21
Sloss Sheffield	130-4	130-2	130-4
Southern Pac.	107-2	107-1	107-2
Southern Railway	117-4	117-3	117-5
Standard Gas	55	54-7	54-7
Standard Oil Cal.	53-6	59-1	59-5
Standard Oil N. J.	44	43-7	44
Standard Oil, N. Y.	33-1	33-1	33-1
Standard Oil Ind.	64-5	64-2	64-2
Stewart Warner	75-6	75-3	75-3
St. Louis & S. Fran.	95-3	96	96
Stromberg Carb.	63	63	63
Studebaker	56	55-3	56
Stutz Motor	26-7	28-7	28-7
Tennessee Copper	12-5	12-3	12-3
Texas Co.	55-3	53	53
Texas Gulf Sulphur	159-4	155	159-4
Tex. Pac. C. & O.	14	13-5	12-5
Timken Roller	56	55-5	55-5
Tobacco Prod.	104-4	104-4	104-4
Tobacco Prod. A.	113-4	113-5	113-4
Transcont. Oil	4-6	4-4	4-5
Union Pacific	153	153-4	153
U. S. Cast I. Pipe	243-4	243	242
U. S. Ind. Alco.	56-6	55-5	56-6
U. S. Rubber	59-5	58-6	59-2
U. S. Steel	144-4	142-4	144-2
Universal Pipe	21-7	21-7	21-7
Vanadium	36-5	36-3	36-3
Western Union	145-7	145-7	145-7
Wabash	75-6	75-6	75-6
Western Pacific	35	35	35
Westing. Elec.	70-4	70-4	70-4
White Motor	61-4	60-5	60-5
Willys Overland	30-5	23-5	25-6
Woolworth	172	165-4	171-1
Worth. Pump	53-5	35-6	53-5
Y'gston Sh. & Tu.	55-3	51-5	52-3

FOREIGN EXCHANGE

NEW YORK, July 19.—Foreign exchanges heavy. Quotations in cents:
France—2.15; cables 2.16.
Italy—3.32½; cables 3.33.
Belgium—2.33.
Germany—23.80.
Holland—40.17.
Norway—21.53.
Sweden—26.78.
Denmark—26.48.
Switzerland—19.35½.
Spain—15.73.
Greece—1.21.
Poland—.1527½.
Czecho-Slovakia—2.96.
Jugo-Slavia—1.77.
Austria—.1415½.
Rumania—.46⅛.
Brazil—15.65.
Argentina—40.75.
Tokio—47.11⅝.
Shanghai—71.50.
Montreal—100.14 1-16.

NEW YORK CURB

2 O'CLOCK LIST

Industrials	Bid	Asked
Acme Coal	.05	.25
Centrifugal	.22½	.23
Checker Cab	.04	.07½
Durant Del.	.05	.05½
Mesabi	.01⅝	.01½
Stutz	.55	.27
Reo	.20	.20½
Tob. Prod. Ex.	.05½	.04
Un. Profit Shar.	.10½	.11½
Cities Serv., com.	.41½	.41⅝
Cities Serv., pfd.	.85⅝	.86½
Cities Serv., Bkrs.	.20⅝	.21
Am. Gas El.	.94	.95
Lehigh Pow. Secs.	.15	.10⅛
Oils		
Carib.	.14⅝	.15⅛
Glenrock	.19	.25
Int. Pete.	.55⅝	.32½
Mexico Oil	.05	.10
Pennock Oil	.14⅝	.15
Ryan Cons.	.06⅛	.06⅛
Sapulpa	.55	1.00
Salt Cr. Prod.	.31¼	.31½
Salt Cr. Cons.	.08⅞	.03
Wilcox	.30	.30½
Cty.	.15¼	.12⅞
Mu	.24⅝	.21⅞
Mines		
Aria. Globe	.05	.10
Butte & West	.05	.10
Cal Jerome	.08	.10
Cons. Copper	.05¼	.02⅝
Cresson	.02½	.02⅝
Dolores	.36	.40
Eureka	.05	.06
Hecla	.17⅝	.18
Hollinger	.17⅝	.17½
J. V. Dev.	.65	.70
Kerr Lake	.01	.01½
Mason Valley	.01⅝	.02
Nipissing	.05⅛	.06⅛

MONTREAL STOCKS

(Supplied by R. P. Clark & Co., Ltd.)
(All Fractions in Eighths)

	Bid
Abitibi	75-2
Asbestos, new	18-4
Atlantic Sugar	54
Bell Telephone	138
Brazilian Trac.	105-2
Brompton Paper	30
Can. Cement, com.	105
Can. Cement, pfd.	115
Can. Car Fdy., com.	35
Can. Car Fdy., pfd.	82-6
Can. S. S., com.	18-4
Can. S. S. pfd.	70-4
Can. Cottons	115
Can. Converters	82
Cons. M. & S.	213-4
Dom. Bridge	102
Dom. Glass	33
Dom. Textile	94
Howard Smith	49
L. of Woods Mlg.	140
Laurentide Co.	80-4
Mackay Co.	135-5
Montreal Power	220
National Breweries	61
Ontario Steel	73
Ogilvie Mlg. Co.	184
Ottawa Power	97
Penmans, Ltd.	158-5
Shawinigan	207
Spanish River Pulp	39-3
Do. pfd.	109-2
Steel of Can.	105
Twin City Elec.	70

VANCOUVER EXCHANGE

VANCOUVER, July 19.—Today's quotations on the Vancouver Stock Exchange were:

	Bid	Asked
B.C. Silver	2.07	2.10
Bayview	..	.10
Dunwell	1.50	1.55
Daly-Alaska	..	.20
Douglas Channel	..	.01
Gladstone	.20	.22
Howe Sound, ex div.	38.00	..
Hazelton Gold Cobalt	.00⅝	..
Independence	..	.03
Indian Mines	.05⅝	.06¼
International Coal	.16	..
L. & L.	..	.12
Lucky Jim	.18	.15¼
Lakeview	.02½	..
Leadsmith	..	.09¼
Marmot Metals	.08	.09
National Silver	.10	.15
Premier	2.13	2.18
Porter-Idaho	..	.05
Ruth Hope	..	.30
Richmond	.05	.05
Selkirks	..	.04
Silver Crest	..	.15
Silversmith	.45½	.47
Surf Inlet	.05¼	.06½
Terminus	.05	..
Trojan Oil	.01¼	.05⅛
Athabaska	..	.05
B.C. Montana	.00¼	.00⅛
British Petroleum	.12⅛	.15
B.C. Perm. Loan, ex-div.	105.50	..
B.C. Tel., pfd.	102.50	..
B.C. Tel., com.	147.00	145.50
B.C.E.R., P. and O.	102.50	..

Morning Sales—1,500 Silversmith at .48; 700 at .46½, 1,000 Surf Inlet at .06, 1,060 at .06⅛; 1,000 Marmot at .08⅝, 1,000 Richmond at .08⅛, 5,000 Lucky Jim at .16, 1,000 at .15⅛, 1,000 at .15½; 5,000 B.C. Montana at .00 5-16; 100 Premier at 2.14; 100 at 2.15, 2,000 Lakeview at .03¼.

Afternoon Sales—100 Premier at 2.14; 1,000 at 2.15, 1,000 Lucky Jim at .16.

Spokane Stocks

(From Northwest Mines Investment, through R. P. Castle & Co.)

	Bid	Asked
Ajax	.20	.25
Ambergris	.07½	.09
Caledonia	.07	..
Callahan-Zinc-Lead	1.66	2.00
Gladstone Mountain	.28⅝	.30
Goldsmith	.21½	.23
Hecla	17.80	13.00
Leadsmith	.09½	.09½
Lucky Jim	.17½	.18½
Marsh Cons.	.05½	.02½
Premier Gold	2.08	2.25
Richmond Cons.	.05½	.08
Sherman Lead	.15½	..
Silversmith	.45¼	.47½
Snowstorm	.15	..
Stratton	.30	.35
Sunshine	.21	.25½
Tamarack	.29½	.35
Western Union	.05	.05½

SILVER MARKETS

NEW YORK, July 19.—Bar silver, 64⅝; Mexican dollars, 49.

At London

LONDON, July 19.—Bar silver 29⅝d per ounce.

NEW YORK SUGAR

NEW YORK, July 19.—Prices were unchanged in the raw sugar market early today at 4.11 for Cuban, duty paid. No sales were recorded. Withdrawals of refined sugar were more liberal and a better new business reported, with prices unchanged at 5.50 to 5.70 for fine granulated.

WHEAT UNCHANGED FOLLOWING ADVANCE

Winnipeg Markets Feature Three-Cent Gain in First Trading But Reacts

WINNIPEG, July 19.—Although wheat prices opened ⅛ to ⅜ cent lower, based on weak cables, a bull market developed during the first five minutes of trading and prices for October and December wheat advanced almost 3 cents. The early advance, however, was not fully held and wheat prices closed unchanged to 1⅜ cents higher. July closed at 162⅜, October at 146⅜ and December at 144¼.

Trade was quite moderate.

Prices in the coarse grain market were higher in sympathy with the strength in wheat.

Demand in the cash wheat market was moderate and offerings light. The contract grades closed unchanged to ½ cent lower.

Coarse grains in the cash section were unchanged.

	Open	High	Low	Close
Wheat—				
July	165	162⅜	152	162⅜
Oct.	144⅝	147⅝	144⅝	146⅜
Dec.	145	145	145	144¼
Oats—				
July	47⅝	48⅝	47⅝	48⅝
Oct.	46⅝	47⅝	46⅝	47⅝
Dec.	45⅝	45⅝	45⅛	46⅛
Barley—				
July	63⅜	64⅝	65⅜	64⅝
Oct.	65⅜	65⅜	65⅜	63⅝
Dec.	51⅛	63	61⅛	52⅝
Flax—				
July	215	213	211½	211½
Oct.	214½	218¾	216⅛	216⅝
Dec.	215	217⅛	215⅝	215⅝
Rye—				
July	107	107½	107	107
Oct.	103¼	110⅛	105¼	105⅝
Dec.	111⅛	111⅛	110	110⅝a

Cash Prices

Wheat—1 nor., 164⅜; 2 nor., 159⅞; 3 nor., 154⅜; No. 4, 145⅝; No. 5, 134⅝; No. 6, 118⅝; feed, 98⅝; track, 162⅜; screenings, $3 a ton.

Oats—2 cw., 49⅝; 3 cw., 45⅝; extra 1 feed, 45⅝; 1 feed, 43⅝; 2 feed, 40⅝; rejected, 38⅝; track, 48⅝.

Barley—3 cw., 64⅝; 4 cw., 63⅛; rejected, 62⅛; feed, 61⅛; track, 64⅛.

Flax—1 nwc., 211½; 2 cw., 207½; 3 cw., 191½; rejected, 181½; track, 211½.

Rye—2 cw., 107.

Victoria Stock Exchange

Mining—	Bid	Asked
B.C. Silver	2.00	5.55
Dunwell Mines	1.55	1.60
Glacier Creek	.05	.05
Gladstone	.27	.33
Goldsmith	.25	.25⅝
Gleaner	..	.50
Howe Sound	38.50	41.00
Independence Gold	.07½	.05
Indian Mines	.05	.06½
International Coal	.15½	.15
Lakeview	..	.04
Leadsmith	.08	.10¼
Lucky Jim	.15½	.19
Malaspina	.16	.55
Marmot Metals	..	.16
Mexican Premier	.55	.55
Porter Idaho	..	.10
Premier Gold	2.05	2.15
Richmond	.03	.10
Russell Creek	..	.55
Selkirks	..	.04
Silverado	.20	.45
Silvercrest	.06¼	.13
Silversmith	.45½	.45
Sunloch	..	.50
Terminus	..	.20
Victoria	..	.35
Oils—		
B. C. Montana	.00⅝	..
Miscellaneous—		
B. C. Permanent Loan	..	110.00
B. C. Electric P. & O.	101.00	103.00
Local Curb Stocks—		
Caufield Stooker	..	15.06
B. C. Gold	.25	.70

Sales

667 Glacier Creek at .06; 100 Premier at 2.15; 1,000 Silverado at .55.

TORONTO MINES

(Supplied by R. P. Clark & Co., Ltd.)

	Bid	Asked
Amulet	1.53	..
Argonaut	.15¼	..
Baldwin	.02⅝	.05½
Barry	.47	.48
Dome	11.00	..
Hollinger	13.55	13.70
Indian	.05	.05¼
Keora	.08	.08¼
Kirkland	.58	..
Lakeshore	11.50	11.75
McIntyre	26.00	26.25
Newray	.32	.38
Noranda	17.50	..
Premier	2.10	2.12
Preston	.07	..
Teck Hughes	3.81	3.85
Tough Oakes	.29	.33½
Vickers	.39	..
Vipond	1.75	1.76
Wasapika	.01⅛	.05
West Tree	.01	..
Wright Hargreaves	5.50	..
Hawk	.05½	.07½
Beaver	.80	..
Can. Lorrain	.43	..
Capital	.10	.44
Castle	1.50	1.51
Crown Reserve	.10	..
Everett	.05⅝	..
Keeley	1.55	1.65
Lorrain	.61	..
McKinley	.15½	.15
Victory	.07	..
Mining Corpn.	..	350.50

Calgary Oil Stocks

(Supplied by R. P. Clark & Co. by direct private wire)

	Bid	Asked
Alberta Pacific Cons.	.25	.30
Advance	.35	.45
Black Diamond	..	.95
Cooper	.95	1.00
Calgary Petroleum	2.65	..
Dalhousie	3.00	5.58
Great West	.95	1.15
Illinois Alberta	..	1.10
McLeod	11.00	11.50
Mount Stephen	.50	.60
Moose Mountain	..	.50
Mill City	..	.70
Royalite	..	400.00
Ross Oil	..	4.25
Signal Hill	5.04	..
Turner Valley	..	.59
United Oils	5.00	2.50
Vulcan	..	5.25
British Dominion	.55	.59

VICTORY AND WAR BONDS

(Supplied by R. P. Clark & Co., Ltd.)

Interest due—	Buy	Sell
Victory Loan, 5½%—Tax Free		
1937, 1st June and Dec.	100.55	101.55
1933, 1st May and Nov.	104.20	105.20
1937, 1st June and Dec.	107.55	108.55
War Loan, 5%—Tax Free		
1931, 1st April and Oct.	106.95	151.95
1937, 1st Mar. and Sept.	103.20	104.50
Victory Loan, 5½%		
(Payable New York)		
1937, 1st May and Nov.	100.25	101.25
1933, 1st May and Nov.	185.55	105.25
1934, 1st May and Nov.	102.30	101.36
Dominion Loan		
1929, 15th April and Oct., 5½	99.50	106.50
1943, 15th April and Oct., 5%	101.15	102.15
1940, 1st Mar. and Sept., 4½%	85.70	95.70
1944, 15th Apr. and Oct., 4½%	85.75	86.75
1954, 1st Feb. and Aug. (C.N.R.), 5%	102.00	

Add accrued interest in date.
1927, 1937, 48 days, 725 per $100.
1927, 1933, 1933, 1934, 73 days, 1.139 per $100.
1929, 1943, 95 days, 1.301 per $100.
1944, 95 days, 1.171 per $100.

FOREIGN BONDS

(Supplied by R. P. Clark & Co., Ltd.)

French 7's, 1949	86⅛	...
French 7½'s, 1941	88⅝	38⅝
French 8's, 1945	105⅛	10..
Austrian 7's, 1943	102⅛	..
German 7's, 1945	104⅝	105

MONTREAL PRODUCE

MONTREAL, July 19.—Eggs and butter firm, cheese easier.

Cheese—Finest westerns, 16⅝c to 17c.

Butter—No. 1 pasteurized, 30½c to 31c.

Eggs—Fresh extras, 38c, fresh firsts, 32c.

Discussing General Credit of Europe

MR. MONTAGU NORMAN

Governor of the Bank of England, who with Mr. Benjamin Strong, governor of the Federal Reserve Bank, New York, and Mr. S. Parker Gilbert, agent-general of Reparations, is discussing the general credit of Europe, hoping to bring the franc and lira to par.

Chicago Grain

(Supplied by B.C. Bond Corpn., Ltd.)

CHICAGO, July 19.—Wheat: Lower early in sympathy with Liverpool, but the decline brought in aggressive commission house buying and the surplus in the pit was quickly absorbed with an advance later to a new high on the crop for December and to within 1-8c of the best figures of the year on September. Profit-taking checked the upturn, but the undertone was strong throughout the session. Strength in Minneapolis with unfavorable crop reports from both sides of the border were the main factors. Export demand for wheat at the seaboard was slow. Spot basis here was 1c to 2c lower, and Kansas City 1-2c to 1c lower. Much oats than for some time past and more outside interest in corn and both grains advanced sharply on general buying induced by hot and dry weather with corn reported as firing in parts of South Dakota and Nebraska. Sentiments much more friendly to the buying side. Northwestern houses persistent buyers of oats and the crop in that section was reported as badly damaged.

	Open	High	Low	Close
Wheat—				
July	144⅝	147⅛	144⅝	146⅛
Sept.	144⅝	147⅛	144⅝	146⅛
Dec.	148	150⅛	148	149⅛
Corn—				
July	78⅛	80⅛	77⅞	80⅛
Sept.	83⅛	85⅝	85⅛	85⅛
Dec.	84⅛	87⅛	84⅛	85⅝
Oats—				
July	33⅛	40⅝	33⅛	40⅝
Sept.	41⅝	42	41⅝	45⅞
Dec.	44⅛	45⅝	44⅛	44⅝
Rye—				
July	107¼	107½	107	107
Dec.	112⅛	114⅝	115⅛	114⅝

Sensational Collapse Feature French Franc On All Money Markets

NEW YORK, July 19.—Another sensational collapse in French francs took place today in all the leading financial centres of the world as a result of the fall of the Briand-Caillaux Government on Saturday. The demand rate in New York dropped 25 points to a new low record for all time at 2.15 cents. The French franc, with a nominal par value of 19.3 cents each, or roughly five to the American dollar, is now quoted at approximately 46 to the dollar. In the space of one year it has dropped over 50 per cent in value.

General Crop Outlook Is Quite Favorable

WINNIPEG, July 19.—The crop is coming ahead fast and every few days are making a difference, reports the Canadian Pacific agricultural department. The general outlook at present is quite favorable and while a few districts report adversely, prospects as a whole are quite promising and better than the average for the most past ten years. Weather for the most part during the week has been warm with rain in many sections. Wheat is mostly headed up, and oats and barley are coming along rapidly. The crop is expected to be an economical one to handle on account of the general shortness of straw, which condition may also be less liable to rust damage. Hail has struck crops in a number of districts, more particularly in Saskatchewan, but the aggregate loss from this source has not been unusually heavy.

Seattle Wheat

SEATTLE, July 19.—Wheat futures:

	Open	High	Low	Close
July	145	145	141⅝	142
Sept.	149	140½	140	140½
Dec.	141⅝	145½	141⅝	143½

Cash basis: No. 1, asked to arrive: Big Bend Bluestem, Big Bend Dark Northern Spring 146; Soft White, Western White, 145; Big Bend Hard Winter, 144; Northern Spring, 143; Western Red Hard Winter, 142.

METAL MARKETS

LONDON, July 19.—Standard copper, spot, £58; futures, £58 15s 6d. Electrolytic, spot, £65 10s 6d; futures, £66. Tin, spot, £282 13s 6d; futures, £281 2s 6d. Lead, spot, £32 2s 6d.; futures, £31 17s 6d. Zinc, spot, £33 17s 6d; futures, £34 5s.

At New York

NEW YORK, July 19.—Copper steady. Electrolytic, spot and futures, 14¼. Tin, firm: spot and nearby, 63.62; futures, 63.12. Iron, steady; spot, No. 1 Nor., 20.50 to 21.50; No. 2 Nor., 19.00 to 20.50; No. 2 Sou. 21.00 to 22.00. Lead, steady; spot, 8.50. Zinc, steady; East St. Louis, spot and futures, 7.50. Antimony, spot, 14.00.

Winnipeg Grain Letter

(Supplied by R. P. Clark & Co., Ltd.)

WINNIPEG, July 19.—Wheat: Opened about ⅛ to ⅜ lower, based on the weak cables, but in a few minutes a wild bull market developed in sympathy with a sharp advance in Minneapolis, and local prices gained almost three cents from the opening low points. On this bulge, the market met heavy realizing sales, and prices declined about 1½ cents, and after holding firm throughout, made another spurt in the final trade and closing figures were unchanged for July and 1⅜ up on the new crop months. Trade volume was light, their being little export buying, exporters stating there were no acceptances over the week-end, and the foreigner was not following the renewed advances this morning. While seaboard stated that the Continent was reselling, sellers at the opening were forced to cover up while there were a few buying orders drifting from the South. The bulls appear to be in control of the market and are meeting with little opposition, as no one cares to take the short side of the market with so many conflicting reports being received as to the condition of the crop. These reports run from poor to excellent, but it must be admitted the crop is spotted. But with favorable weather fair average crop will be harvested in Western Canada. Good general rains would be immediately beneficial. The weather was mostly fair over the week-end with moderate rains. Heavy rains in the Edmonton district and light showers in other districts of Alberta and Saskatchewan. The forecast is for local showers today in all three Provinces. The Canadian visible decreased 934,000 bushels; the figures now stand at 29,433,000 bushels. The United States visible increased 2,305,000 bushels. The demand for cash wheat was poor, and, while offerings were light, the spreads of contract grades closed unchanged to ½ lower. We advise caution in following further advances at the present time.

Coarse Grains: Dull, featureless markets, with very little doing. Prices all up, with strength in wheat.

Flax: Displayed early strength, with prices 1 to 2 cents higher, but these gains were lost later and closing figures were little changed.

Britain Deposited in New York $53,500,000 Received From France

LONDON, July 19.—The $53,500,000 in gold, transferred from France during the war against British advances to France, and mentioned in the Franco-British Debt Agreement, is now in the vaults of the United States Federal Reserve Bank, Chancellor Churchill declares. He made the assertion today in the House in answer to a question. The gold was transferred to America during the war, he said, and was never included with the British gold reserve.

Wheat Carry Over

WASHINGTON, July 19.—The carry over of old wheat was estimated by the Federal crop reporting board at 60,205,000 bushels, as of July 1, compared with 83,920,000 bushels a year ago.

MONEY MARKETS

LONDON, July 19.—Money, 3⅝ per cent. Discount rates: Short bills and three months' bills, 4 5-16 to 4⅜ per cent.

At New York

NEW YORK, July 19.—Call money easy; high, 4¼; low, 4; ruling rate, 4¼; closing bid, 4. Time loans, firm; collateral, 60-90 days, 4⅜; 4-6 months, 4½. Prime commercial paper, 3⅞ to 4 per cent.

STERLING EXCHANGE

NEW YORK, July 19.—Sterling exchange heavy. Demand, 486; cables, 486⅛; sixty-day bills on banks, 482⅛.

At Victoria

Buying, 483⅜; selling, 486⅝.

B. C. Prospector Rescued By Airplane Patrol In Ontario Forest

PINE RIDGE, Ont., July 19.—The report of how an airplane patrol succeeded in rescuing Harry Jones, mining prospector of British Columbia, after he had wandered aimlessly for two nights and days in the thick forest surrounding Narrow Lake, has just been made here. Jones lost his way on the morning of July 11 while he and a partner were out staking claims. On being rescued, the man showed no signs of his privations and declared he had not suffered any hardships.

THIS MOTHER GLAD DAUGHTER IS WELL

Mrs. Parks Tells How Lydia E. Pinkham's Vegetable Compound Restored Her Daughter's Health

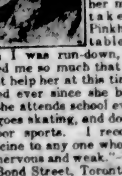

Toronto, Ontario.—"My daughter is 16 now and has been an invalid ever since she was six months old and has been compelled to remain out of school the greater part of the time. We have tried different kinds of medicine, but none helped her much. I had taken Lydia E. Pinkham's Vegetable Compound when I was run-down, and it had helped me so much that I thought it might help her at this time. She has gained ever since she began taking it. She attends school every day now and goes skating, and does other out-of-door sports. I recommend this medicine to any one who is run-down and nervous and weak."—Mrs. PARKS, 106 Bond Street, Toronto, Ontario.

Lydia E. Pinkham's Vegetable Compound is a dependable medicine for young women's troubles.

For sale by druggists everywhere.

New York Stock Exchange Quotations

R. P. CLARK & CO., LTD.
Central Bldg., Victoria, B.C. And at Vancouver, B.C.
Members Chicago Board of Trade, B.C. Bond Dealers' Association, Winnipeg Grain Exchange, Victoria Stock Exchange, Calgary Stock Exchange
Phone 5600 Phone 5601 Phone 5602
Direct Private Wires to All the Leading Eastern Exchanges

YOU WILL NEED AN INCOME AT 65

$15,000 invested capital at 65 should enable you to live comfortably. The only sure method to save this amount is by means of systematic monthly investments. The following table gives the amounts required to be saved every month at various ages, which, invested at only 6%, will give you $15,000 capital at 65 years of age:

If 20 years of age, $10.90 per month — If 36 years of age, $25.54 per month
If 24 years of age, $12.13 per month — If 40 years of age, $29.51 per month
If 25 years of age, $14.54 per month — If 45 years of age, $40.91 per month
If 32 years of age, $19.35 per month — If 50 years of age, $50.91 per month

We will invest for you any odd or small amounts at a larger rate of interest than 4% on Government Bonds. Do not wait for it to accumulate, but keep investing.

British Columbia Bond Corporation
LIMITED
H. F. BOORMAN, Managing-Director
BONDS STOCKS GRAIN REAL ESTATE INSURANCE
Members of Principal Exchanges. Direct Private Wires to Main Eastern Points
1200 Gov't St., Victoria, B.C. Phones 348-349. Also at Vancouver and Nanaimo

DEAL WITH R. G. CHRISTY & CO. LTD. VICTORIA B.C.

We Recommend:

PACIFIC (COYLE) NAVIGATION CO. LTD.
7% Preferred Stock, 25% Bonus Common Stock—Price, 99

UNITED STEEL WORKS CORP.
6½% Gold Bonds, Due June 1, 1951—Price 96—Yielding 6.80%

R. G. CHRISTY & CO., LTD.
INVESTMENT BANKERS
Phones 375, 376 Times Bldg. Victoria, B. C.

BUY BONDS

We own and offer, subject:

City of Revelstoke 5½% Bonds, Due 1934

Price: 101.29 and Accrued Interest, to Yield 5.30%

Denominations $1,000 Delivery Immediate

Royal Financial Corporation, Limited
8 and 9 Winch Building, 640 Fort Street Phone 1340

THE ROYAL TRUST Co
EXECUTORS AND TRUSTEES
VICTORIA ADVISORY BOARD
JOHN GALT — E. W. McMULLEN
A. MONTIZAMBERT — HON. W. C. NICHOL
Victoria Office: Belmont House Manager: F. E. WINSLOW
Assets Under Administration Exceed $370,000,000

SECURITIES SALESMEN
REALTY SALESMEN
AUTOMOBILE SALESMEN
INSURANCE SALESMEN

A great industrial corporation financed by Canada's and England's most distinguished and successful business men—many of whom acquired 500 to 5,000 shares—offers Local Representatives a high grade and very profitable association.

Please, briefly state selling experience, if any
MR. KENNEDY
Suite 7, 533 Phillips Square
MONTREAL

Valley Fruit Is Shipped Twice Daily

VANCOUVER, B.C., July 19.—For the first time in the history of the fruit-growing industry in the Okanagan Valley a double collecting service will be in force daily at all fruit shipping points on the Okanagan Lake instead of only at special points, according to a statement made this morning by Mr. R. Helme, superintendent for the Dominion Express Company here.

Mr. Helme stated that beginning today the steamship Okanagan would make calls at all shipping points on the lake and collect fruit parcels. This service, Mr. Helme added, would be extra to that operated in the usual course daily by the steamship Sicamous.

Through this extra service, said Mr. Helme, growers at many points in the vicinity of the lake can have their fruit in the hands of the consumers on the Prairies within twenty-four hours even if it was only picked as late as 3 a.m.

Packed Congregations Listen to Evangelist Facing Murder Trial

FORT WORTH, Tex., July 19.—The Rev. J. Frank Norris, Baptist evangelist and fundamentalist leader, charged with murdering D. E. Chipps, wealthy lumberman, in his church study Saturday, preached to overflowing audiences Sunday as his attorneys drafted a self-defence plea for presentation before the grand jury Tuesday. Norris was released on $10,000 bond shortly after the shooting. The First Baptist Church is in possession of evidence that there was a "diabolical conspiracy to kill the pastor of the church," declares a statement issued by J. J. Mickle, of the church staff, this afternoon.

J. F. Norris, the pastor, shot and killed D. E. Chipps, lumberman, here Saturday night. Dr. Norris said he shot in self-defence.

"When the proper time comes," the statement concluded, "this evidence will be proved by unimpeachable witnesses."

We Consider Investment Service a Profession

We do not employ salesmen to solicit your bond or investment business at your home.
A member of our staff will gladly call by appointment.

Gillespie, Hart & Todd, Ltd.
Tel. 2140 — Tel. 2040
711 Fort Street — 414 Pender Street
Victoria and Vancouver

Returning Officers Announced for B. C.

OTTAWA, July 19.—One hundred and ninety-eight returning officers out of a total of 245, have been appointed. The others will be appointed at an early date. Following are the British Columbia appointments as announced today: Cariboo, E. F. Woodward, Kamloops; Comox-Alberni, Fred Field, Courtenay; Fraser Valley, S. S. Cawley, Chilliwack; Kootenay East, B. G. Hamilton, Invermere; Kootenay West, W. H. Houston, Nelson; Nanaimo, E. F. Miller, Duncan; New Westminster, R. A. Braden, New Westminster; Skeena, J. Flewin, Port Simpson; Vancouver-Burrard, William Manson, Vancouver; Vancouver Centre, W. E. Haskins, Vancouver; Vancouver North, A. A. Crickmay, North Vancouver; Vancouver South, A. N. Smith, Vancouver; Victoria, J. L. Clay, Victoria; Yale, H. H. Boyle, Penticton.

Sound Values for Your Safety Deposit Box

The following high-grade Bonds, which have been selected from our current list, offer an excellent opportunity for sound investments in readily marketable securities.

	Due	Price	Yield
Government of Argentina (External) 6's	1955	100	6.00
Alberta Pacific Grain Co., Ltd., 6's	1946	98	6.15
Fort William Paper Co., Ltd., 6's	1945	98¼	6.13
St. Catharine Stanley Realty Corpn. 6½%	1946	98	6.69

PEMBERTON & SON
Investment Bankers
ROBERT S. MABEE, Manager Bond Department
Phone 341

GORDON'S DRY GIN
PRE-WAR STRENGTH 17 U.P.
26 & 40 oz. BOTTLES
DISTILLED AND BOTTLED ONLY BY
GORDON'S DRY GIN CO. LTD.
LONDON ENGLAND

This advertisement is not published or displayed by the Liquor Control Board or by the Government of British Columbia.

FIRMS DISAPPEAR AS RATES UNFAIR

MAYOR PENDRAY DELIVERS ATTACK ON RAILWAY FREIGHT CHARGES

Dwindling of Local Industries Ascribed to Discrimination in Matter of Cost of Transit

Discriminatory railway rates have been a big factor in diminishing the number of industries in Victoria and in hampering the industrial expansion of the city, Mayor J. Carl Pendray declared yesterday morning in the course of his address before the Board of Railway Commissioners in the Council Chamber of the City Hall.

Mayor Pendray made a vigorous attack on the railway rates as he alleged them to do an injustice to Victoria. He was subjected to lengthy cross-examination by the various counsel representing the railways and the Western Provincial Governments.

Mayor Pendray's statement to the Railway Board ran as follows:

"I am acting, first as Mayor of the city of Victoria, wherein I was authorized by a resolution of the City Council to represent the city of Victoria, and present our case of the local manufacturers and try to point out to your honorable body some of the reasons in my opinion why the city of Victoria has not progressed as it should.

Industries Cease

"Being a native son of Victoria and connected with the manufacturing business ever since my school days, I have had a good opportunity of watching Victoria's development from a manufacturing standpoint, and while the city of Victoria in the last few years is showing a marked improvement in general conditions, this is due entirely to the fact that our city has spent large sums of money in attracting tourists and visitors to Victoria. For many years past the city has spent from $25,000 to $30,000 each year in advertising Victoria's many charms and attractions, with very gratifying results. But I regret very much to state that while we have been very successful in attracting many people to the city, we are confronted on all sides with this question by people who come to the city and make their home here with us—What opportunities are there for our children now that we are here? Outside of the lumber business, small fruit growing, poultry raising, seed growing, and business pertaining to the tourist trade, I regret to state that the opportunities in wholesale or manufacturing lines are not very encouraging. I think I can safely say many years ago there were more industries in Victoria than there are today. For instance, the old firm of M. R. Smith & Company, biscuit and candy manufacturers, engaged between 100 and 150 employees; Okell & Marrs, jam manufacturers, had a very large establishment and sold goods all over British Columbia. W. J. Pendray & Sons, Limited, years ago did a very big business all through the Kootenays and Prairie Provinces, shipping carloads of soap to the different points. At present this firm is only doing a local business. The Albion Iron Works, one of the largest foundries and iron works on the Coast, has closed down entirely, and the Albion Stove Company, a part of this former big organization, is still in operation. J. H. Faulkner, vinegar and pickle manufacturer, also went out of business many years ago, as well as a large rice works. Lenz & Leiser were large manufacturers and exporters, wholesale dry goods, and have gone out of business completely. Several of our large jobbing houses, such as R. P. Rithet & Company, who formerly did a big business in the interior of British Columbia, have closed out their wholesale grocery; J. H. Todd & Sons, another large wholesaler with connections through British Columbia; Weiler Bros., furniture factory; Jacob Sehl, furniture factory; Victoria Rice Mills, millers; Bissinger & Company, hides and tallow; Lenz & Leiser, wholesale clothiers, Heathorn Shoe Mfg., shoes; Belmont Tannery, Hatley Park, tanning; Norris Tannery, tanning; Muirhead & Mann, sash and door factory; Brady Pickle Works, pickles; R. T. Williams, bookbinder; Victoria Match Factory, matches; Stracthan Broom Company, brooms; Joseph Boscowitz, skins; Pioneer Coffee & Spice Mills, coffee and spices.

Business Unprofitable

"With very few exceptions most of the large manufacturing concerns have found it unprofitable to do business from this point, and are now doing more or less local business, or gone out of business altogether. With the exception of the British America Paint Company, which I represent; the Sidney Roofing & Paper Company, Hiker Toy Manufacturing Company, the Beech-Eakin Jam Factory, facturers, there is very little business done on the Prairies. My opinion is if we had lower freight rates to Prairie and Eastern points many of these businesses would not have closed down, but would have developed and been large, flourishing industries at present, giving much employment, whereas now thousands of our men and women also have had to cross the boundary line and seek employment, with the result that the city of Victoria has not shown anything like the industrial growth it should have, especially when we take into consideration the many natural advantages with which our city is endowed.

The B.A. Paint Company

"Dealing with the case of my own firm and speaking as manager of the B.A. Paint Company, I would like to say that while we have had a very satisfactory business it has not expanded anything like it should. We have ample capital to expand the business, but we find that our territory is limited owing to high freight rates. While we have done a very nice business in the Prairie provinces—in fact, 33 1-3 per cent of all our business is done in the Prairie provinces—and while last year was the very best year we have ever experienced, I regret to state that we made no money on this business, and if all our business was operated on the same percentage of gross profit, it would be impossible for us to continue to operate.

"The question which no doubt lies in your mind is why do we continue operating on the Prairie Provinces if there is no money in this business. We figure that if we only break even on the prairie business it is good policy because the increased output helps to lower our manufacturing costs and gives us a better margin of profit in our local market. Just as soon as we are able to show a fair profit in the Prairie Provinces it is our intention to then seek export business. The bigger the volume of business in the West, the firmer our business in the East and lower our manufacturing cost will be, thus enabling us to get our prices down low enough to compete in the Orient and Antipodes. I might state that in the past we have shipped quite large shipments of paint to New Zealand and to the Orient, but we found there was no money in this business, consequently we abandoned going after export trade. If we were able to reduce our manufacturing costs from five to ten per cent this would enable us to then reduce our cost to meet foreign competition in foreign fields for export business. There is a big sale for our products in the Orient. Most of this business at the present time is supplied from England and the States, and just as soon as our turnover is increased to anything like the size of our competitors, our costs should be accordingly decreased and should enable us to give employment to a number of hands for this export trade.

Higher Sale Here

"Some of the rates charged from Victoria to Eastern points compared with similar service performed in the East shows that we are paying much higher rates for this service than our Eastern competitors. If we were enjoying the same rates as our Eastern competitors, I feel that we could extend our business much further east, increase our plant and capacity and build up a real industry for the West. Eastern manufacturers are not only able to ship goods to surrounding districts at a much lower freight rate than we are, thereby increasing their output and lowering their cost, but also enjoy the advantage of very low freight shipments via Panama and, with low manufacturing costs, making it quite difficult for us to compete on many of the lines we manufacture, even in our own home market. I would also like to state that owing to the fact many of the heavy commodities which are staples in the paint business, such as white lead, zinc, kalsomine, turpentine, etc., we are only able to sell small quantities of these, as there is absolutely no profit in the above lines, and the business we are enjoying today are lines on which we have had to spend large sums of money advertising and creating a demand for, and which are not made by many of our competitors. If we confine our paint business to the regular paint lines, such as white lead, linseed oil, turpentine, mixed paint, it would be impossible for us to do business on the prairies at all. We have developed new lines by intensive advertising and creating new business, which many of our competitors so far have not interfered with.

Toys Made Here

"In the case of the Hiker Manufacturing Company: This is a company which was incorporated several years ago for the purpose of manufacturing toys, woodenware of all description, stepladders and school equipment. British Columbia is the logical location for a factory of this kind, as they manufacture practically all their toys from our native lumber, and should be one of the largest industries on the coast. We find that when it comes to securing business in Winnipeg and the Prairie Provinces they not only run into serious competition from Eastern Canadian manufacturers, who buy a large percentage of their raw material in British Columbia for the manufacture of woodenware, and ship it right back into Winnipeg and the Prairie Provinces; but also American plants south of Winnipeg enjoy a large share of Manitoba and Saskatchewan business in competition with our Western Canadian manufacturers. Owing to the fact that the freight rates are so high on these goods, they are able to undersell us on a number of lines and pay the duty on these goods, which amounts to twenty-five and thirty per cent. If the Hiker Manufacturing Company were given lower commodity rates, or special rates, I believe that most of this business could be successfully handled from here. This company has recently purchased a very large building, which is one of the largest of its kind in Canada. They now have over 60,000 square feet of floor space. They have an up-to-date plant, and are in a position financially to handle all the business offered. In the year 1924 they had twenty employees on their payroll; last year they had twenty-five, and indications are that this year they will give employment to fifty or sixty people.

"I might state that the advantage of this class of business to Victoria is that their busy season is in the Fall, preparing for Christmas trade, just when employment is mostly needed in British Columbia, owing to the fact many of the logging camps and mills are not in operation, and there is much unemployment at this time.

"At the present time toys take first and third class rates, third class in car lots and first in less than car lots. Woodenware such as bake boards, pastry boards, tub stands, stepladders, painters' trestles, extension ladders, take second and fifth rates. If the commodities manufactured by this firm were given the right to mix their woodenware, as above mentioned, with their toys, it would be of great assistance to them, as at present it is difficult and almost impossible to make carloads of each of these two commodities.

"In sizing up the whole situation as far as the City of Victoria is concerned, if this city is to progress industrially, owing to the sparsely settled territory in which our manufacturers and jobbers have to do business, it is essential that lower freight rates be given so that we can find a bigger market for our products. Victoria has a very bright prospect as a residential and tourist city, but if we are to find employment for our sons and daughters and grow industrially at all, some relief must be given so that our markets can be improved and extended. Something must be done to encourage more manufacturers in our midst, as I am sure you must all agree with me that when we compare conditions in the City of Victoria with the rapid growth of such cities as Seattle, Tacoma, Bellingham and Everett, all of which at one time were smaller than Victoria, we should not be satisfied, and any change which is made to better conditions here should mean more tonnage to the railways, which in turn, although taken at a lower price, should more than offset any decrease in rates and give them a larger net profit."

GYROS TO HOLD FETE TOMORROW

ANNUAL PICNIC OF CLUBMEN WILL TAKE PLACE AT ELK LAKE IN AFTERNOON

Keen Interest Displayed in Ivanhoe Pageant to Be Put On at Willows Next Week

What is expected to be Victoria Gyros' biggest and best picnic will take place tomorrow afternoon at Elk Lake. Elaborate preparations for the fete have been made, and the event is assured of being in every way an unqualified success.

Tomorrow's function will be the club's annual picnic, and nearly all the Gyros and Gyrettes will participate in the good time that is promised all who attend. Automobiles leaving Alexandra House on Courtney Street at 2:15 o'clock, will convey the merrymakers to the scene of the outing at Elk Lake. A fine programme of water and land sports will be run off.

After supper has been enjoyed, the Gyros and Gyrettes will repair to the Temperance Hall, Royal Oak, where the day's proceedings will be brought to a happy conclusion with a dance, the music for which will be provided by Prof. Charles Hunt's syncopators.

The Gyros, at their luncheon at noon yesterday in the Chamber of Commerce, were advised that the tickets for the big Ivanhoe pageant at the Willows will be put on sale on Saturday at Plimley & Ritchie's, View Street. It is anticipated that there will be a big demand for reservations, judging by the keen interest that has been shown in the city and outside points over the forthcoming production.

A treat was provided by all who attended the weekly Gyro session yesterday, when Miss Peggy Smith and Miss Weir, of Winnipeg, who scored heavily at the recent International Gyro convention at Winnipeg with their captivating dancing turns, gave several dance contributions which elicited prolonged applause.

The attendance prize was won by Mr. Walter Hall. Guests present at the meeting included Dr. Balfour Straith and Mr. Ross Crane.

WINNING TOMBOLA TICKETS ANNOUNCED

Fifteen to Receive Awards in Connection With City Employees' Picnic Feature

The tombola, which was one of the features of the Civic Employees' seventh annual picnic at Goldstream Flats on Saturday attracted a great deal of enthusiasm among the picnickers and tickets were in good demand. The holders of the fifteen winning numbers will be the recipients of awards, which can be attained at the City Land Office at the City Hall.

Mr. J. Wittcomb, manager of the picnic, last night announced the winning tombola numbers as follows: 6, 13, 17, 21, 36, 86, 223, 228, 302, 378, 390, 394, 411, 417 and 454.

of awards, which can be obtained at bodies express their sincere thanks to the merchants and other persons who so kindly donated prizes for the picnic and enabled the outing to be such a great success.

Make this Test—FREE *(use coupon)*

Removes *the Pain and the Cause instantly*

Corns

PEOPLE who try to destroy corns by the risky practice of following old, antiquated methods, find they soon come back again, painful as ever. That's because such so-called remedies *do not remove the cause*—rubbing and pressing of shoes. Until the *cause* is stopped, corns will persist.

But now a *new* method, that works on the *only correct, scientific principle of removing the cause*, is replacing these old, antiquated makeshifts. Millions of people have adopted it.

It is Dr. Scholl's Zino-pads—a thin, medicated, antiseptic, protective, healing pad, that has completely revolutionized the treatment of corns. You put one on and the pain ends instantly. At the *same time* the rubbing and pressing of the shoe is completely removed.

A new corn can't come where the old one was, because Dr. Scholl's Zino-pads stops it *before* it can get started. Made in three sizes for Corns, Callouses, and Bunions. Get a package of Dr. Scholl's Zino-pads at your **shoe dealer's or druggist's today.** Mail coupon below for free sample.

Dr Scholl's Zino-pads

Put one on—the pain is gone

The Scholl Mfg. Co., Toronto, Ont.
Please mail free sample of Dr. Scholl's Zino-pads for Corns, and Dr. Wm. M. Scholl's Book, "The Feet and Their Care," to

Name _____
Address _____
City _____ Prov. _____

BEST QUALITIES | **DAVID SPENCER, LIMITED** Store Hours—9 A.M. to 6 P.M. Wednesday to 1 P.M. | SUPERIOR VALUES

July Sale Bargains for Today

Extra Good Values in Dresses and Millinery

Women's Tweed Hiking Breeches

July Sale Value

$3.90

Hiking Breeches of good grade materials, smart fawn and grey mixtures; well tailored and buttoned at the knee; sizes 25 to 29.... **$3.90**
—Mantle Dept., 1st Floor

Camping Outfits for Children

At July Sale Prices

Girls' Khaki Camping Breeches, with band at knee and buttoned; two pockets. Sizes for 12 to 15 years. At, a pair..... **$1.75** to **$2.75**

Children's Two-Piece Khaki Suits, consisting of middy and bloomers. For the smaller children, aged 2 to 5 years. Special value at, a suit **$1.50**

Children's Khaki Camping Suits, consisting of bloomers buttoned to blouse, knee length with band. Sizes for 2 to 5 years..... **$1.75**
—Children's, 1st Floor

New French Crepe de Chine SCARVES

July Sale Values, Each $1.98

French Crepe de Chine Scarves, in colors fawn, powder blue, green, royal, Autumn, mauve, grey and navy; patterned in fancy designs in contrasting colors. July Sale, each..... **$1.98**
—Main Floor

Tennis and Sports FROCKS

Of Spun Silk

Priced for July Sale Clearance at

$5.90 to $13.90

A number of very attractive Spun Silk Dresses, are offered this morning at these prices. They are of good grade, fashionably designed; have round necks, short sleeves and bound with self materials. They are finished with buttons down front, pockets, tie girdles and scarf tie at neck. A slight fullness at the hips. Shades are Copenhagen or China blue, mauve, dawn, peach, rust, orange and natural. Sizes 16 to 40. On sale at..... **$5.90** to **$13.90**
—Mantle Dept., 1st Floor

Women's and Misses' White Pull-Overs

$4.50

Pure Wool White Pull-Overs, very stylish and neat. Have long sleeves and small collar. Are open part way in front and finished with three pearl buttons; white only. Sizes 34 to 40. On sale, each.... **$4.50**
—Sweaters, 1st Floor

Women's and Misses' Printed Crepe Over-Blouses

Good July Sale Values for

$5.95 to $8.95

Over-Blouses of printed crepe, having long sleeves, finished with narrow band cuff and tie of self material. The necks are made in convertible collar style with long loop fastenings or V necks. Finished in tie effects. Many pretty mixed colors to select from. Excellent values..... **$5.95** and **$8.95**
—Blouses, 1st Floor

Women's and Misses' Boudoir Slippers

We have on display a selection of new style Boudoir Slippers. There are embroidered silk and quilted patterns; many designs and colorings.

With soft leather soles and wedge heels **$2.00**

With covered wooden heels, a pair **$3.00**
—Women's Shoes, 1st Floor

AUTO RUGS

$4.95 to $15.00

A large selection of Imported Wool Auto and Traveling Rugs, with fringed ends. Big values from **$4.95** to **$15.00**
—Men's Furnishings, Main Floor

Preserving Sundries

Parawax, per lb..... **15¢**
Kerr-Mason Lids, narrow mouth, per dozen..... **20¢**
Kerr-Mason Lids, wide mouth, per dozen..... **25¢**
Economy Tops, per dozen **35¢**
Economy Clamps, per doz. **15¢**
Kerr-Mason Covers, wide mouth, per dozen..... **15¢**
Narrow Mouth, per dozen **35¢**

Clearance of Summer MILLINERY

A selection of neatly trimmed hats, in white, black and various other shades; many exclusive models among the offerings. On sale, each..... **$4.95**

Light Weight Felt Hats, suitable for travel or sports wear; all colors or white. **$3.95, $4.95** ..... and Upwards
—Millinery, 1st Floor

Men's English-Made BROGUES

Great Value, a Pair, $7.50

Well built Oxfords and neat in appearance. Brogues or plain style, with double soles; black or tan calf. Most reliable footwear for men. A pair **$7.50**
—Men's Shoes, Main Floor

Announcing the Arrival of the New Popular Tweed Travel Coat

New Travel Coats, made from imported tweeds, patterned in large plaids; very stylish and with fur collars and full lined. Particularly designed for travel. Priced from..... **$39.75**
—Mantle Dept., 1st Floor

Men's Summer Underwear

Bargains for July Sale

White Dimity Athletic Combinations, "Somerset" brand; no sleeves. A suit **$1.00**

White Cambric Athletic Combinations, fine grade. On sale, a suit **$1.25**

Zimmerknit White Fibre Silk Athletic Combinations; not a button. A suit **$2.25**

Men's Natural Merino Combinations, Summer weight, with short sleeves and ankle length. Sizes 34 to 42. Regular a suit $1.50, for **$1.19**
—Men's Furnishings, Main Floor

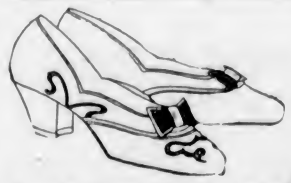

A Number of Pretty New SHOES

Now on Display

A number of new models have just been received. These are emphatically expressive in style and neatness. Included are alligator strap pumps, peach kid strap pumps, grey kid strap pumps, sauterne kid pumps with lizard lining; fine hand-turn soles and graceful heels and arches. All on display on our first floor. All priced, a pair..... **$10.00**
—Women's Shoes, 1st Floor

Men's Fine Wool Swimming Suits

Regular Price $3.95—On Sale, a Suit

$3.09

Men's Pure Wool Swimming Suits, "Monarch" brand. Rib stitch suits, guaranteed according to your weight. Shown in four plain shades, black, navy, beaver, Oxford grey. Sizes 34 to 42. Regular price $3.95. On sale, a suit..... **$3.09**
—Men's Furnishings, Main Floor

Book Bargains for July Sale

Canning, Preserving, Pickling, Candies, and how to make them, by Marion Harris Neil, M.C.A. Reg. Price $1.00, for..... **75¢**

Mrs. Allen's Cook Book contains recipes of all kinds. Reg. $2.25, for..... **$1.50**
—Book Dept., Lower Main Floor

July Sale Values in the Traveling Goods Section

Imported Attache Cases, Women's Dressing Cases, Brief Cases, Kit Bags, Etc., all at low prices.

Wardrobe Trunks, three-quarter and steamer sizes, slightly shop soiled. At clearing prices for July Sale.

Shopping and Lunch Cases, of brown and black imitation leather; sizes 14 and 16 inches. Each..... **98¢**

With lock and key, 14 and 16-inch. Each **$1.25**
—Main Floor

Men's Straw Hats, 95c

All Straw Hats, including Milans, Yeddos, Sennits and splits, with balloon, cable and saw edges. All have Bon Ton Ivy sweat bands that give comfort to the wearer; black and fancy bands.
—Men's Hats, Main Floor